Today

Poison for Prisoners
One Lady Helps Another
Mistakes Well Meant
One Short Lynching

By Arthur Brisbane

A NEW IDEA for capital punishment, suggested by the Very Rev. Dean Inge of St. Paul's Cathedral in London, commonly called "The Gloomy Dean," and indorsed by George Bernard Shaw, is this:

"Don't kill your criminals. Sentence them to death. Lock them up, leave painless poison where they can get it, and let them swallow it when ready."

It reminds you of Dickens' nurse who said, concerning whiskey:

"Don't ask me will I take none, but leave it on the mantelpiece and let me put my lips to it, when so disposed."

The criminals might not be "disposed" for a long time, if ever.

But regardless of what the criminals would like, you couldn't pass such a law in this country. Both Protestant and Catholic religions forbid suicide, and where Protestants and Catholics agree lawmakers will also agree.

Mr. Shaw would compel the doomed to decide. He would say to the murderer:

"For two or three days we shall supply you with poison to kill yourself, painlessly. If you are not dead by such date we shall hang you."

That would make the condemned's last days more complicated than usual, listening to Carlyle's "Hammering on the Gallows," and looking dubiously at the poison.

In the Washington Herald, Mrs. Eleanor Patterson, editor of that Hearst newspaper, publishes over her signature a first-class editorial advocating the election of Mrs. Ruth McCormick, who will run for the United States Senate in Illinois this fall. The Chicago Herald Examiner reprints the editorial today.

Mrs. McCormick and Mrs. Patterson have been friends since childhood, and the editorial undoubtedly will add to the size of the McCormick vote.

Mrs. Patterson, born in Illinois, is the granddaughter of Joseph Medill, who established the Chicago Tribune, and Mrs. McCormick is the daughter of the late Mark Hanna.

Serious mistakes are made with good intentions. Prohibition, that had virtue, innumerable good impulses back of it, produced bootlegging. Bootlegging has organized crime, with hundreds of millions yearly income, and crime blossoms out in unexpected forms.

Investigation of "long" murders, in New York's Chinese quarter, shows that certain Chinese have entered the "racketeer" game, so important in our modern civilization.

The humblest Chinese earning a living must pay part to the racketeers.

Big Chinese racketeers are "bosses" in smuggling in Chinese for $2000 a head.

The crime system is spreading and will spread, while young men otherwise worthless, deadened by cocaine, can earn $500 by pulling a trigger.

In the strong box of Jack Zuta, a gangster boss in Chicago, recently murdered by other gangsters, interesting things are found.

There is a letter from a police captain asking for the loan of "4 C's," meaning $400. He got the loan but never paid it. There is a check drawn to the order of a state senator, whose name is made public.

Oliver Moore, a Negro, 29, was accused of attacking two white girls. The sheriff jailed him, a mob broke into the prison, "Moore walked sullenly down the aisle toward them."

They took him to his home, that the "lesson might be impressed on his neighbors," hanged him to a tree, riddled his body with bullets.

Men in the North will pass judgment on that incident promptly. Some might modify the judgment if they happened to be the father of girls, five and seven years old, similarly treated.

One ray of hope in China, first in some time. Farmers that were starving are making a living raising dogs for their fur.

Five years ago, when the fashion started, dog skins had a value for western barbarian fur dealers of $1.50 each. In many cases in addition, because of religious scruples, the dog owner would not kill the dog, but sold it alive, and let somebody else kill it. But now a good skin is worth $15. On that sum a Chinese can live for three or four months.

When Gutenberg ran his little press by hand, using the type-setting idea that was to fight the darkness of superstition with light, he printed a simple

Continued on Page 2, Column 8

SEEK TO QUIZ JOHNNY WILSON IN DEATH CASE

WEATHER
Partly cloudy tonight and Thursday; not much change in temperature; moderate north to east winds. Details on Page 6.
High tide: 8:18 a. m.; 8:37 p. m.
Sun rises, 5:56; sets, 7:39.
Light all vehicles at 8:09 p. m.

BOSTON EVENING AMERICAN
A HOME PAPER FOR PEOPLE WHO THINK

VOL. 27—No. 128 Published Daily by N. E. Newspaper Pub. Co. Entered as 2d Class Matter at Boston P. O. BOSTON, WEDNESDAY, AUGUST 20, 1930 2 CENTS ZONE PRICE 3 CENTS

COMPLETE WALL ST. AND BOSTON STOCKS CLOSING PRICES

The American is the only Boston daily paper using Universal Service and International News Service

Masons Urged to Join K. C. Campaign

3 KILLED IN AUTO CRASH

URGE MASONS AID K. C. WAR ON SLANDER

Mayor Russell Lauds Order for Move; Knights Honor the Cardinal on "Boston Day"

A call on every fraternal organization in the country to join with the Knights of Columbus in a campaign against slander in politics was made today by Mayor Richard M. Russell of Cambridge at a Cambridge luncheon to delegates to the 48th supreme convention of the order.

The delegates, on a historic tour of Cambridge as a part of "Boston Day," were guests of Cambridge and of Cambridge Council No. 74 at the Hotel Commander, Cambridge.

"I say to you, gentlemen," declared Mayor Russell at the luncheon, "that the Masons, the Elks and other organizations should fall in line and work hand in hand with the Knights of Columbus to exterminate this abuse of the God-given right to serve in public office without subjecting one's self to be the victim of a slanderous tongue.

"Silence and contempt seem no longer to be the way to combat the modern method of blackening the character of a man who spires to public office.

PLEDGES HIS AID

"It must be met some other way, and I say that the Knights of Columbus, targets themselves in the past, will do it.

"This movement will have the hearty support of fair-minded citizens, and I for one, pledge myself to aid in every way, actively and otherwise, and say to the world that a man may run for public office without being subjected to the deadly poison weapon of slander."

When the Knights, riding in a

Continued on Page 2, Column 1

English Visitors Call on Mayor Curley

Alban Baldwin, clerk of the Turton Urban District Council of Bromley Cross, England, who recently was united with his sister, Mrs. Thomas Shaw of Washington st., Dedham, after a separation of 25 years, visited Mayor Curley at City Hall today. He was accompanied by his wife and their daughters, Margery and Joan Baldwin, and his brother-in-law, Thomas Shaw. The Mayor presented Tercentenary souvenirs to the visitors.

WOMAN FLIER INJURED IN CRASH

Greenwood, S. C., Aug. 20 (AP)—Mrs. Mae Haizlit of St. Louis was injured seriously in a crash of her airplane eight miles east of Greenwood today. Mrs. Haizlit was flying from Atlanta to Washington.

OIL TANKER HITS ROCKS OFF HALIFAX

Halifax, N. S., Aug. 20 (AP)—The Imperial Oil Co. tanker Torontoite ran ashore today on a shoal in the Strait of Canso. It was understood to be in little immediate danger.

MRS. O'DONNELL WINS LAP OF AIR DERBY

Lordsburg, N. M., Aug. 20 (AP)—Mrs. Gladys O'Donnell of Long Beach, Cal., won the sixth lap of the women's national air derby today by landing first at the Lordsburg airport. Her elapsed times from Douglis, Ariz., was 33 minutes 17 seconds.

Aid Mills, Says Mrs. Rogers

Washington, Aug. 20 (AP)—To help the unemployment situation in New England, Representative Edith Nourse Rogers, Republican, Mass., suggested to President Hoover today a speeding up of proposed government purchases from textile and shoe manufacturers.

Mrs. Rogers said if the government contracted now for blankets, clothing, shoes and other New England products intended for the Army, Navy, Veterans' Bureau and Indian Service, instead of spreading its purchases over a long period, factories could furnish employment to hundreds of additional workers.

PHELAN TERM COMMUTED

Acting on a recommendation of the State Board of Parole, Gov. Allen and the Executive Council today commuted the sentence of Francis P. Phelan, Boston attorney, serving a seven to ten year sentence in State Prison for larceny.

Phelan was sentenced Dec. 12, 1927 after convictions in Suffolk and Middlesex counties on charges of larceny.

For the last six months Chairman Frank A. Brooks of the Parole Board said today, Phelan has been bed ridden, and seriously ill five months. Commutation of the sentence, Brooks said, was urged by practically all of the injured parties and the prison chaplain.

U. S. Scientists Seek Cause of Catarrh

Oslo, Norway, Aug. 20 (AP)—A party of American scientists under Dr. John H. Paul, sent by the Rockefeller Foundation, arrived here today en route to Svalbard, in the Spitsbergen archipelago. They will spend the winter there studying bacteriology and causes of catarrhal diseases.

German Flier on Way to U. S. Is in Iceland

Reykjavik, Iceland, Aug. 20 (AP)—The German aviator, Capt. Gronau, flying from the Faroe Islands, arrived here today. He intends shortly to continue toward America by way of Frederikshad, Greenland, where he says a petrol depot has been arranged for him.

Max Grab, Austrian Benefactor, Dead

Vienna, Aug. 20 (AP)—Max Grab, philanthropist and business man who spent years of his life in the United States, is dead at Bagdastein. He assisted in founding the Vienna Austro-American Society and was well known for his charities.

WANT TO QUIZ JOHNNY WILSON IN SLAYING

Maine Police Seek the Boston Ex-Champion in "Handcuff" Murder Inquiry

Portland, Me., Aug. 20—Police investigating the "handcuff murder" of Patrolman Michael T. Connolly announced today that they "would like to question" Johnny Wilson of Boston former middleweight champion of the world.

That was the only statement Chief Herman A. Haskell would make as County Atty. Ralph M. Ingalls assumed complete charge of the inquiry and ordered that no information be made public.

IN MARLOW CASE

Wilson, whose right name is John Panica, has been a well known figure in Boston and New York sporting circles since his retirement from the ring and he was the central figure in the investigation of Frankie Marlow's murder in New York a year ago.

He was said to have been dining with Marlow, his fight manager, when Marlow received a telephone call that lured him to his death.

Search for members of a rum racketeering gang believed to have slain Connolly, possibly in mistake for Patrolman Arthur "Tex" White, nemesis of rum runners, was extended throughout the state on orders of Prosecutor Ingalls.

QUIT GARRETT HUNT

It was not productive of any further clues to the whereabouts of Olive B. Garrett, Boston fugitive, and three Boston officers here to press the search for him went home.

Acting Chief Inspector Richard

Continued on Page 2, Column 3

Borgeois, Sculptor, Dies as Dream Nears

Chicago, Aug. 20 (AP)—Louis Jean Borgeois, architect and sculptor, died last night with fulfillment of his fondest dream not far away. He had hoped to live to see the framework started on the Bahai Temple he started 20 years ago. Completion of the structure, which he has declared the first new idea in architecture since the 13th century, was assured recently.

Credit for Killing Bandit Awaits Test

New York, Aug. 20 (AP)—Six policemen today awaited results of tests by ballistics experts to find out which one of them should get credit for killing a bandit. William E. Drake, off duty, started a chase for the man, and has been promoted. The other policemen all fired at the man, one killing him.

Pinchot Nomination Affirmed by Court

Philadelphia, Aug. 20 (AP)—Gifford Pinchot's nomination for governor by Pennsylvania Republicans at the primary last May was upheld today by the State Supreme Court. The court denied the petition of Francis Shunk Brown principal opponent of Pinchot, to throw out 60,000 ballots on the ground that they had been mutilated.

Drouth Committee Organizes Today

Washington, Aug. 20 (AP)—President Hoover called the first meeting of his national drouth committee for late today at the White House. The meeting is for the purpose of organization and consideration of preliminary steps in the drouth relief program.

Crash Turned Honeymoon to Tragedy

THREE PERSONS, including a honeymoon couple were killed at Andover early today when their auto plunged off the road at terrific speed and crashed into a tree. The dead are Mr. and Mrs. Paul G. Plummer, of Medford and San Domingo, married a month ago, and Edwin G. Nash, an instructor at Harvard. (Staff photo.)

HOOVER COMING HERE OCT. 6

Announcement was made today that President Hoover has definitely decided to attend the convention of the American Legion in this city on its opening day, Oct. 6.

Following a conference the President made it known that he will deliver his address on the first of the three days of the convention, which will be attended by delegates from all parts of the country and Europe.

It was hoped to have Mr. Hoover remain for the aerial parade, but he will be forced to board a special train immediately after the address, to deliver an address Oct. 7 at the 150th anniversary of the Battle of King's Mountain.

Cardinal Rouleau's Condition Critical

Quebec, Aug. 20 (INS)—The condition of Cardinal Rouleau, primate of the Catholic church in Canada, still remains critical today and physicians said it was impossible to say he was out of danger. He was injured in an auto accident, Monday.

Lady Diana Manners to Return to Stage

New York, Aug. 20 (INS)—Lady Duff-Cooper, known on the stage as Lady Diana Manners, was a visitor here today en route for a vacation in Canada. She said she expected to return to the stage shortly.

In Today's American

Financial	18, 19, 20
Radio	18
Tercentenary Pilgrimages	5
Comics	16
Magazine, Fiction	17
Sports	9, 10, 11
Ship News	12
Society	7
Women's Clubs	7
Classified Ads	21
Amusements	8
What's in Fashion	17
Tercentenary Events	4
Ann Arden	16
Crossword Puzzle	16
Automotive Topics	6
Letters from Readers	5

Links Slot Machines to Revere 'Graft'

Thirty slot machines, filled with coins and stored in Revere Veterans' Hall prior to the fatal gun battle waged by warring gangs last Friday, disappeared mysteriously after police were called to the scene of the shooting.

The story of the vanishing machines was revealed today by John Malcolm Macauley of the city of Revere law department, who has had frequent skirmishes with "big shot" gamblers in the city.

How the machines came to be stored in the hall instead of their usual resting place in a beach hotel was explained by Macauley, but their ultimate destination remains a mystery to the police and Macauley himself.

PROBED RACKETS

Macauley has achieved considerable local fame as an investigator of organized crime in the city, and for years has been a thorn in the sides of persons who have established themselves in the gambling racket.

The machines were set up at a carnival staged in a vacant lot near the Veterans' Hall last Friday evening, according to Macauley, and were functioning smoothly until Chief of Police Edward J. Tighe came on the scene.

The players, with handfuls of nickels and quarters, were dispersed and those in charge of the carnival were ordered to remove the machines.

"One of Revere's political office holders owned the machines", said Macauley, "and he promptly took charge and ordered them carried into Veterans' Hall. There were about 30 machines there, many of them loade ' with coin.

MACHINES DISAPPEAR

"Whether the gangsters' involved in the shooting got hunt on the contents and quarreled about the 'divvy' is a matter of conjecture. At any rate the machines were there when the shooting began.

"It wasn't long after the bar-

Continued on Page 3, Column 2

Miss Helen Seymour to Wed J. W. Coolidge

The engagement of Miss Helen Seymour of 370 Commonwealth ave. and Cohasset, to John Washburn Coolidge, son of Mrs. Louis A. Coolidge of Boston, was announced today by the prospective bride's mother, Mrs. Malcolm Seymour.

Miss Seymour is the daughter of the late Dr. Malcolm Seymour and is a student of the Lowthorpe School of Landscape Architecture at Groton. She is a member of the Junior League and the Vincent Club.

Gov. Case Refuses Bay State Extradition

Providence, Aug. 20 (AP)—Gov. Case, after a hearing today, denied extradition of Charles H. Schreeder of Taunton, Mass., to answer a charge of non-support of his wife and two children. Conflicting affidavits regarding the last dates of payments by Schreeder decided the Governor in his action.

Reds Loot and Burn Yangtse River Port

Hankow, Aug. 20 (AP)—Wireless reports today said Communists captured, looted and burned Wuhueh, important Yangtse river port, 23 miles above Kiukiang. Many refugees fled to the country. A Japanese gunboat was ordered to the scene.

Teacher Awarded Yale Prize

Jerusalem, Aug. 20 (AP)—Dr. Jacob Levitsky, a graduate of the Tel Aviv high school and of the University of Goettengen and now a teacher of mathematics in Jerusalem, has been awarded the annual $2000 prize of the Sterling Fund of Yale University.

Cloudy Weather for Boston Predicted

A continuation of cool and cloudy weather tonight and tomorrow was forecast this morning by the local weather bureau. Winds will be northerly. The minimum during the night was 60 and yesterday's maximum was 73.

BALANCE AND RECEIPTS

Washington, Aug. 20—Today's Treasury balance, $90,431,829. U. S. customs receipts, $18,602,303.

TODAY'S BANK STATEMENT

Boston balance	$29,000,000
Boston clearance	$65,000,000
New York balance	$134,000,000
New York clearance	$815,000,000

BRIDE AND 2 MEN DIE IN HONEYMOON WRECK

Auto Hits Tree and Rebounds 50 Feet at North Andover; Harvard Man a Victim

Andover, Aug. 20—Two men and the bride of one were killed today in North Andover when their new sedan, traveling at terrific speed, whined off the cement road at Andover and Peters sts., crashed into an elm tree and then rebounded back to the road.

A few minutes before he died in Lawrence General Hospital, one of the victims said he was Edwin G. Nash of Shepard st., Cambridge, an instructor at Harvard. Officials of the University declared, however, that Nash was a Carnegie student at Harvard in 1926 and 1927.

The other victims are believed to have been Paul G. Plummer of Melrose and San Domingo and his bride of a month, Mrs. Leone Plummer, 23. Plummer was the son of Mrs. Gula Plummer of 330 West Emerson st., Melrose, owner of the new sedan in which the bridal couple had been honeymooning.

CAR HURLED 50 FEET

The accident occurred at the intersection known as Farnham's Corner, in front of the home of John J. Burke. Because of the heavy bank on the highway which makes the turn easy and minimizes the danger of skidding, police said today they believed the car was traveling at high speed.

The Burke family were awakened by the sound of the crash as the heavy sedan hit the elm tree sideways, 50 feet off the road in a field, then rebounded, to come to rest in its side on the cement pavement.

Nash, unconscious, was picked up beside the car, on the left side, leading police to believe that he had been the driver.

The mangled bodies of the woman and the man believed to have been her husband were found in the street car tracks on the opposite side of the road.

WED MONTH AGO

Police, in going through the car wreckage, found the automobile registration, made out in the name of Mrs. Gula Plummer, and at first it was believed that she was the woman victim.

Then it was learned she is at the Plummer summer home in New London, N. H, and that her son, superintendent of a sugar plantation in San Domingo, his bride and Nash started for New London early today in the car.

Plummer was 27 years old and a Dartmouth graduate. His bride of less than a month was Miss Leone Shepard of a town near Minneapolis, Minn.

The bridegroom's mother is a sister of George D. Graves, first vice-president of the Chase National Bank of New York.

Nash was 39 years old and a graduate of Williams College in the class of 1913. In 1926 and 1927 he was a Carnegie Fellow at Harvard on a traveling scholarship, which was the last record of him at Harvard.

The Harvard records carry his home address as Nettleton, Ark.

"LUCKY GIRL," the Thrilling Story of a Modern Girl Starts today on Page 13

RUSSELL CALLS ON ALL ORDERS TO JOIN K. OF C. SLANDER WAR

KNIGHTS ARE CAMBRIDGE GUESTS

Honor to Cardinal and Boston Day Observance Are Convention Features

Continued from First Page

fleet of buses crossed Craigie bridge into Cambridge, they were met by a motorcycle escort under Capt. Joseph Donahue, head of the Cambridge traffic division, and himself a Knight.

Also greeting the visitors were Grand Knight William L. Nixon of the local council and a special officer in the Cambridge police department, and Atty. John P. Brennan, chairman of the Cambridge committee.

TO HONOR CARDINAL

The Cambridge luncheon was was one of the features of "Boston Day" in the convention, during which the delegates toured Boston and the North and South Shores by land and sea.

The city contributed $10,000 to the success of the convention, Mayor Curley announced to the body, stating it was due to the "splendid support" of former Atty.-Gen. Herbert Parker, general chairman of the Massachusetts Tercentenary Commission, that the convention was listed as one of the tercentenary events.

In the balloting today for supreme directors, Daniel A. Tobin of Brooklyn and William J. Guste of New Orleans were re-elected, while Francis Fauteaux of Montreal, Francis J. Heazel of Ashville, N. C., and James H. Carroll of Lewiston, Me., were elected.

Supreme Knight Martin H. Carmody today presented a diamond ring and a certificate to State Deputy H. A. McNeill of Winnipeg, Manitoba, for maintaining the best jurisdiction.

To Grand Knight Alfred E. Maletto of Council No. 1917, Cochrane, Ontario, the supreme knight presented a gold watch, and trip to the convention, a set of ceremonial robes and a certificate.

District Deputies William E Schmich of Carroll, Ia., in charge of the eighth Iowa district, and Edwin S. Barker of The Pas, Manitoba, were awarded watches, trip to convention and certificate.

DECORATE GRAVES

The invitation of Supreme Knight Carmody to Cardinal O'Connell to be present at the business sessions of the convention, has been accepted by Cardinal O'Connell, it was announced.

Graves of former Supreme Advocate Joseph C. Pelletier, former Supreme Director William C. Prout and former Supreme Director William S. McNary were to be decorated today by a special committee appointed for that purpose by Supreme Knight Martin H. Carmody.

The motion to that effect which passed the convention body was sponsored by Supreme Director John F. O'Neill of New Jersey.

An auto tour in the morning and a "day on the bay" starting early in the afternoon and ending at midnight were the features from a social standpoint for today.

Historic places scheduled to be visited included Faneuil Hall, the birthplace of Paul Revere, the Old North Church, City Hall and the State House, with a special trip to the hall of flags.

In Cambridge stops were to be made at Harvard University, the Agassiz Museum for an inspection of the famous glass flowers and the Harvard University Botanical Garden. The party were to be guests of Cambridge Council No. 74, at luncheon in the Hotel Commander.

Automobiles were to convey the members from Cambridge to Revere where for a sail through Boston Harbor to the North and South Shores.

HISTORIC LECTURES

Lecturers were on board to explain the history of all points of interest. A shore dinner and dancing will be given tonight when the party disembarks. Those who stay in the city to attend the convention sessions will be taken to join the rest of the party after the sessions close.

Revival of the Lay Apostolate, which has flourished in the Roman Catholic Church since its early days, was started in the annual message of Supreme Knight Carmody to the convention.

Suggested by Pope Pius in an encyclical, the lay apostolate is an age-old idea in the church.

It was explained by Supreme Knight Carmody in his message:

"It is a voluntary service by organized laymen under the authority and direction of the bishops and priests to extend the spiritual and moral teachings of the Church to the hearts of all men, and thereby bring directly into all social, civil, economic, moral and religious problems the principles and standards of true Catholic thought. Its underlying purpose is to bring into more perfect co-ordination and active cooperation all Catholic forces.

"It recognizes especially the strength and value of organizations and societies already formed and functioning for their own meritorious purposes, which without diminution of their respective programs or being otherwise affected may further expand and enrich their scope of action and field of service by the infusion of the apostolic spirit into their undertakings, aims and ideals.

"By it there is sought to awaken individuals and organized bodies a fuller realization of their powers and responsibilities to accomplish the spiritual mission of the church by helping bishops and priests in their apostolic work of the care of souls."

REPORT ON ACTIVITIES

Carmody's lengthy message made a complete report of the work of the order.

He also asked the order to do all that it could toward relieving suffering from drouth in areas affected.

Report of Dr. Edward W. Fahey, supreme physician, showed 1997 insurance members died in the year ending last December. The death rate was 79 for every 10,000 members. Actual mortality exceeded the number of the previous year by 97.

A total of 35,572 new members were admitted to the order during the year ending June 30, according to the report of William J. McGinley. Thirteen new councils were added to the order.

Welfare work in this country and playgrounds operated for the Knights of Columbus in Rome took large expenditures.

Other statistics reported were: Insurance membership gained 148,513 and associate membership 220,577.

COLUMBUS MEMORIAL

Six hundred and twenty-five thousand members in 2555 councils in the United States, Cuba, Porto Rico, Mexico, Philippine Islands, Newfoundland, Panama and Alaska.

Insurance claims totalling more than $2,000,000 were paid out last year. Total insurance in force now is $288,304,000. The order has paid $30,000,000 in death claims since it started.

Large appropriations included $10,000 for the Columbus Memorial at Palos, Spain.

Scholarship and radio broadcasts were listed as large items of expense.

The Colonial dinner at the Copley Plaza Hotel last night was the most picturesque event of the convention to date.

MAYOR GETS OVATION

With the tables representing the 65 Knights of Columbus jurisdictions, throughout North America, and all the members clad in colored hats and balloons filling the air, a colorful spectacle ended in singing.

Mayor Curley was accorded a stirring ovation when he arrived at the dinner. Former Atty.-Gen. Herbert Parker the orator of the occasion, welcomed the Knights of Columbus for the Tercentenary Commission.

Mayor Curley delivered a "minute man"-speech, in which he again brought the city's greetings. Supreme Director John E. Swift presided.

The Canadian delegation scheduled to meet last night postponed their meeting until sometime today.

Otto's Idea of Vacation

By FRANKLIN COLLIER

AMERICAN BAR IN 'WAR' OVER DRY ISSUE

John Allen of Boston Among Leaders Fighting Referendum on Prohibition

Chicago, Aug. 20 (AP)—Prohibition has tossed a bombshell into the annual meeting of the American Bar Association.

The executive committee's action in refusing to withdraw a membership referendum on the dry question portended serious debate as Henry Upson Sims, the president, formally opened the 53d convention today.

Leaders of the opposition were prepared to take their fight on the referendum to the convention floor. Their argument, it was disclosed, was that prohibition is now a question of national policy and not a legal matter.

The referendum, authorized by the executive committee last January, consisting of two questions, went to the 20,000 members through the mails. They were:

"Do you favor a referendum on the repeal of the Eighteenth Amendment?

"Should the American Bar Association go on record as favoring the repeal of the Eighteenth Amendment?"

There are separate envelopes for the replies. If the first question shows a majority unfavorable to the referendum, the second set of envelopes will be burned unopened. If favorable, the executive committee will open the second set next Fall and announce thereunit.

It was understood the action of the executive committee in refusing to withdraw the referendum was unanimous.

Some leaders of delegates opposed to the poll are: Judge Andrew A. Bruce of Northwestern University, former Atty. Gen. John Weston Allen, Judge Frederick F. Faville of Des Moines, Ia., and George Wilson of Quincy, Ill. Anti-Saloon League leader.

A direct result of the work of President Hoover's law observance and enforcement commission by George W. Wickersham, its chairman, was on the afternoon program.

Vanishes at Sea

VAN LEAR BLACK, wealthy capitalist and publisher of Baltimore, who is believed to have fallen overboard from his yacht off the New Jersey coast and perished.

BLACK'S YACHT QUITS SEARCH

New York, Aug. 20 (AP)—Search by airplanes for the body of Van Lear Black, who fell into the sea from his yacht Sabalo off the New Jersey coast on Monday evening, was abandoned today.

Three planes which pressed the hunt for the Baltimore publisher reported there was such a strong tide out to sea and that ocean currents were moving away from shore, in such volume that there was little hope of the body being found near the coastline.

Coast guard boats, the Sabalo itself, and the naval dirigible Los Angeles were still standing by today, but Paul Patterson, editor of the Baltimore Sun, of whose company Mr. Black was chairman of the board, said the yacht was about to give up the search.

FILE CASES OF 103 PARKERS

The cases of 103 persons, including many Cambridge business and professional men, whose cars were tagged in Harvard, Central and Lechmere sqs., were disposed of in East Cambridge court today. Judge Counihan filed all cases, but out-of-town residents who left their cars in Cambridge while they worked elsewhere were forced to pay $5 costs of court.

WOMEN GUESTS OF CAMBRIDGE COUNCIL

1000 to Have Luncheon at Hotel Commander and Tour Harbor

More than 1000 women guests at the Knights of Columbus convention are dining today at the Hotel Commander as guests of Cambridge Council 74, following a tour of historic sites of Boston.

The party is to devote the afternoon to a tour of Boston harbor. A shore dinner will be served.

The high light of entertainment yesterday was the buffet luncheon served to several hundred delegates and their wives and daughters by Bunker Hill Council 62. The guests were welcomed by the band and a committee of 100 members, headed by Grand Knight James Holland, Jr.

The historic sights of Lexington and Concord were visited by the majority of guests, and a trip to the airport interested several bus loads of visitors.

The Old North Church and the birthplace of Paul Revere attracted many others.

"We are thrilled beyond words to at last see Harvard University and to tread the ground where the beginning of this great nation occurred," said Mrs. William F. Crotty, of Wenatchee, Washington, the only woman attending the convention from her state. Her husband is here as a delegate.

Although there are several children in town with parents, attending the convention, none is more thrilled than the two small sons of Mr. and Mrs. Joseph Roberts, of Tyler, Texas.

They are Joseph, Jr., 8 and Walton, 7, whose daddy is state treasurer of the Lone Star State.

Mary Louise Carmody, 12, daughter of Supreme Knight and Mrs. Martin H. Carmody, and Marilyn Swift, 10, daughter of Supreme Director and Mrs. John E. Swift, know exactly how many steps there are in Bunker Hill monument. They climbed it yesterday.

"It is hard to resist that invitation to go sightseeing in historic Boston and Cambridge today but I am devoted also to the convention business," observed Grand Knight William J. Carey, of Erie, Pa., as he put Mrs. Carey aboard a bus with other delegates' wives. "It would be perfect if we could remain another week just to get better acquainted with these wonderfully cordial Boston people."

The most widely-traveled state deputy is said to be John Higgins of St. John, Newfoundland. It has been his custom to cross the continent every year since he was a youth.

When the Iowa delegation gathered in the lobby of the Hotel Statler and sang its "Corn Song," everyone sat up and applauded. The melody won instant favor.

"This is one of the finest treats of our lives," said Mrs. Patrick J. Maher of Santa Barbara, Cal., during a sight-seeing tour. "My husband and I are here as guests of the order, he having won the trip in a membership contest extending over the Pacific Coast states."

PROBE $20,000 BACK BAY FIRE

Fire and police officials started an investigation today into the three-alarm fire at 309 to 315 Huntington ave., Back Bay, that netted five on the injured list, seven persons overcome and 100 others driven out in the $20,000 blaze.

The flames were discovered in an elevator shaft and had gained great headway before apparatus arrived. The injured:

Jerome Coffey, fireman, Ladder 12. Injury to left knee.

James O'Leary, oil company employe. Cut by glass.

Edward Whalen, Engine 37. Overcome by gas.

Edward Kelley, Engine 31. Overcome by gas.

An unidentified man who was beaten by a crowd when he hurled stones and bottles at firemen.

Mrs. Mary Melaugh, occupant of a fourth floor apartment, was awakened by the barking of her dog, "Babe Ruth." She rushed to the street and pulled the alarm.

Meanwhile Miss Nancy Shields, living at 309 Huntington ave., had been awakened, and she aided children out of the building.

Mrs. Annie Stanley, 60, was rescued from her third floor suite but insisted that two trunks be taken along with her.

Motorcycle Officer Augustin Crehan rushed into the building and led Mr. and Mrs. Robert C. Clark to the street, then returned for their two-year-old son, Robert, Jr.

Divorce Granted Expelled Student

Reno, Nev., Aug. 20 (AP)—John Joseph Mootz, former Bucknell University student, whose petition alleged his marriage brought him expulsion from college, was granted a divorce today from Betty F. Mootz, Spring st., Reading, Pa. They were married at Mauch Chunk, Pa., Oct. 15, 1929.

PEOPLE

Who Interest You and What They Are Doing

Lady Wilkins Not to Go on "Sub" Trip to Pole

Philadelphia, Aug. 20—Reports that Lady Wilkins would accompany her husband, Capt. Sir George Hubert Wilkins, on his proposed Arctic exploration in a submarine next April were denied today by the famous explorer. Lady Wilkins is the former Suzanne Bennett of musical comedy fame.

The explorer came here to inspect the submarine borrowed from the Navy Department for the undersea voyage to the North Pole. It is undergoing extensive repairs here for the trip.

Lady Wilkins

Sir Hubert said he had visions of a great future for Arctic and Antarctic exploration by means of the submarine. He stated that at the conclusion of the contemplated trip he might explore the Antarctic.

Tom Mix Defendant in Assault and Battery Action

Minneapolis, Minn., Aug. 20—Suit demanding $15,000 damages was filed against Tom Mix, famous cowboy screen hero and circus star, in the district court here by John Berress, Minneapolis automobile sales manager, who charges Mix with "malicious and wilful assault."

The plaintiff charged that while Mix was appearing here with a wild West circus last July, the cowboy star struck his fist in Berress' face and called him vile and profane names, putting him in great fear for his life. Mix could not be reached for a statement concerning the suit.

Tom Mix

Secretary of War's Wife Gives Birth to Son

Washington, Aug. 20—Mrs. Patrick J. Hurley, wife of the Secretary of War, is resting comfortably following the birth of a 9-pound daughter here yesterday. The Hurleys have two other daughters and a son, Wilson.

Mr. and Mrs. Hurley were married in Oklahoma in December, 1919. She was the daughter of Admiral and Mrs. Henry Wilson. During the World War, her father was commander-in-chief of the Navy.

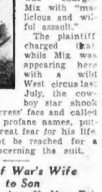

Mrs. Hurley

Hurley was appointed Secretary of War by President Hoover last year, following the death of James W. Good. He is a noted Oklahoma lawyer and soldier.

Vatican Radio Station to Open Within Month

Pittsburgh, Aug. 20—The radio broadcasting station now under construction in the Vatican grounds in Rome, for the exclusive use of the Pope, will be ready for the first program within a month or six weeks, Westinghouse Electric officials, who are installing the station, said today.

T. G. Burnside, radio installation engineer for the company, is now in Rome supervising the construction of the 50 kilowatt transmitter. This type of apparatus is one of the most powerful made, and will enable the Pope to send messages over long distances.

The Pope is expected to use the station for broadcasting messages to churchmen throughout the world on important occasions.

Pope Pius

TODAY

Continued from First Page

Bible. One of his Bibles now becomes the property of the Congressional Library. One million five hundred thousand dollars bought Dr. Volbehr's book collection, in which the Gutenberg Bible is included. Dr. Volbehr bought the Bible from the monks of St. Blaisus monastery in Austria for $275,000.

All that would surprise old Gutenberg if he could hear about it. But a modern printing press would surprise and interest him more.

Copyright, 1930, King Features Synd., Inc.

Probe Police Graft in 'Wet' Central Falls

Providence, Aug. 20 (AP)—Charging that police heads and political leaders have received large sums of money for protecting liquor and slot machine establishments in Central Falls from prosecution, State Attorney General Benjamin M. McLyman today announced he had sufficient evidence to indict many politicians of both parties at the September term of the grand jury.

State troopers are in Central Falls investigating the workings of the police department, McLyman revealed. Chief James McCarthy of Central Falls is under suspension. McLyman, in a letter to Mayor Adelard St. George of Central Falls, requests him to keep the police department on its present basis until the state police completes their probe.

Central Falls, long known as one of the wettest cities in the east, has been involved in governmental troubles since October, when the Franco-Polish "bloc" of city council, seeking removal of Chief McCarthy, started a filibuster which lasted until April. During that time no policemen, firemen or other city employes were paid, as the city council did not function and it was impossible to purchase a meal in Central Falls, as eating house licenses expired.

SEEK WILSON IN DEATH QUIZ

Continued from First Page

Nugent left the city on an unexplained mission directly concerned with the murder inquiry.

The theory is well established that Connolly, armed by his own handcuffs, was made to walk at gun point, or was thrown, into the harbor by gunmen whose operations he interrupted early last Friday morning.

Boston Police Watch for Garrett at Marshfield

At Marshfield Fair where, a year ago, he was thrown from a sulky during a horse race and seriously injured, Oliver B. Garrett, defaulting former liquor raider, was sought today.

The possibility of his known weakness for horses and racing overcoming his fear of apprehension led to Deputy Supt. McDevitt sending Special Officers Peter Dineen and Paul Crowley to the fair grounds.

It would be characteristic of Garrett's daring, some thought, for him to appear again in the role of driver, disguised in silks, cap and goggles. All drivers and spectators will be under surveillance.

It was just a year ago today that the former driver of a liquor raiding squad was ordered to make a written report of reasons for his failure to report for regular patrol duty at the Joy street station, to which he had been ordered transferred by then Police Commissioner Wilson.

Mussolini Sets Style for Summer

Rome, Aug. 20 (AP)—Mussolini has set the example for sensible Summer dressing for Italian men. At a recent public appearance he was attired in a single-breasted white cotton suit, soft collar and grayish four-in-hand, with white canvas shoes and white yachting cap.

N. Y. Wife to Divorce British Army Officer

Reno, Aug. 20 (AP)—A suit for divorce was on file today by Mrs. Mary Thomas Kirkpatrick, socially prominent in New York, against Maj. Colin Drummond Kirkpatrick, British army officer. They were married July 18, 1925, at Cold Spring Harbor, Long Island.

Uphold Conviction of Textile Leaders

Raleigh, N. C., Aug. 20 (AP)—The North Carolina Supreme court today upheld the second degree murder convictions of seven textile union leaders implicated in the slaying of C. F. Aderholt, Gastonia chief of police during strike disorders there last year. The court also found error in the conviction of Alfred Hoffman, organizer for the United Textile Workers of America, for inciting a riot at Marion, N. C.

Battling Huntington Ave. Blaze

MISS NANCY SHIELDS

MRS. MARY MELAUGH

BARKING BY "BABE RUTH," pet dog of Mrs. Mary Melaugh, roused her early today when fire was sweeping the buildings at 309 to 315 Huntington ave., Back Bay. Mrs. Melaugh, shown here with "Babe Ruth," hurried down stairs and sounded the fire alarm. Miss Shields, shown in inset, assisted several children to flee the building. (Staff photos.)

Wealthy Michigan Widow Found Slain

Carson City, Mich., Aug. 20 (AP)—A wealthy middle-aged widow was shot to death today as she sat in her farm home five miles west of here, an open check book on a table in front of her. Police were without a clue in the case.

Snow Sends Birds South From Alaska

Point Barrow, Alaska, Aug. 20 (AP)—Snow fell here yesterday as the temperature dropped to 26 degrees. Slush ice formed in the sea and birds started south on their annual migration.

AIMEE M'PHERSON FIGHTS WITH HER MOTHER OVER GIRL CLERK

HUGE SNAKE FIGURES IN DISPUTE

Evangelist's Collapse Said to Have Been Caused by Boa Constrictor

Los Angeles, Aug. 20—The mystery shrouding Aimee Semple McPherson's isolation at a Malibu Beach cottage remained unsolved today as conflicting reports of illness, blindness, a face-lifting operation and a fiatic encounter with her mother were answered by the evangelist.

Guards stationed at windows and doors of the cottage, Mrs. McPherson denied herself to all but a few, while from numerous purported official sources emanated statements about her condition.

Mrs. Minnie Kennedy, mother of the Evangelist, undergoing treatment for a broken nose which she says her daughter gave her, issued a demand that Mrs. McPherson return to her pulpit at Angelus Temple and show her congregation "the affects of the face lifting operation" she says the noted pastor underwent recently.

"SNAKE" CHARGES

Then there is the business of "snake-throwing."

This proved to be a somewhat elusive episode.

Mrs. McPherson's secretary, Miss Lena Waldron, over whom the quarrel is reported to have developed, was reported as saying that a woman went to the temple about 10 days ago and tossed a big boa constrictor into Aimee's room, whereupon the evangelist collapsed.

The report that the snake, in reality, was tossed at Mrs. Kennedy by Miss Waldron and Mrs. McPherson, in order to frighten the former from the temple, was hotly denied by Mrs. Kennedy.

"Whoever said that has a depraved and diseased mind," she said. "I never saw the snake, and I know nothing about it."

DENIES HITTING MOTHER

The Los Angeles Examiner today said Mrs. McPherson had denied striking her mother, Mrs. Minnie Kennedy, as the latter charged.

The paper quoted Mrs. McPherson as follows:

"I did not hit mother. I wanted to talk to her about some things she had been saying and she started to leave the room. I asked her to stay and talk to me. She threw herself on the floor and screamed and yelled, as she does before. Then she went away and severed all connections with the temple."

Regarding her physical condition the Examiner quoted Mrs. McPherson as saying:

"I'm just a sick girl—but I'll be all right soon."

SEIZE $50,000 RUM, 3 MEN

Providence, R. I., Aug. 20 (AP)—Eight hundred cases of imported liquors, with an approximate value of $50,000, were seized by state troopers of Wickford barracks early today. The contraband was believed to be part of a cargo landed in Narragansett bay at night.

Two auto trucks, three men arrested, and the liquor, were turned over to the Federal prohibition department. The prisoners gave their names as John Brown, Mills Hotel, Bleecker st., New York; Joseph Paul Zlich, Grant st., Boston, and Frank Bernadet, North st., Boston.

Both trucks bore Massachusetts registration plates, but police said one was registered to Samuel Wainwright of Berkeley, L. I., and the other to John A. Ferguson of Pleasant st., Attleboro.

Co-Eds Distracting to Men, Says Official

Paris, Aug. 20—Members of the French Academy of Beaux Arts are disturbed because of the results of co-education of art students at the Villa Medici in Rome.

"Too many presence of young girls has proved distracting to men scholars," says Charles Widor, secretary of the academy.

Catch 400-Lb. Shark Off the Beach at Gloucester

Gloucester, Aug. 20—A shark, nine feet long and weighing about 400 pounds, was found nearly dead today in shallow water at Long Beach, the first found in that vincinity in more than 20 years.

It was found by Joseph and Robert Huckins, of Long Beach, who hauled it out of the water and killed it. After scores of members of the summer colony had viewed it, the monster was buried on the beach.

Veteran fishermen who went to have a look at it said the shark had evidently got in too close to the shore and been left stranded behind a sandbar when the tide went out.

Knights From Birthplace of Order Among Convention Guests

WILLIAM L. NIXON MRS. MARTIN CARMODY

JOHN P. BRENNAN
(Staff photos.)

HARVARD UNIVERSITY and other spots of interest in Cambridge were among the points visited by the Knights of Columbus on their tour around Boston today. William L. Nixon, grand knight of the Cambridge Council is shown greeting Mrs. Martin Carmody, wife of the supreme knight of the order while the bottom picture shows John P. Brennan, head of the Cambridge reception committee.

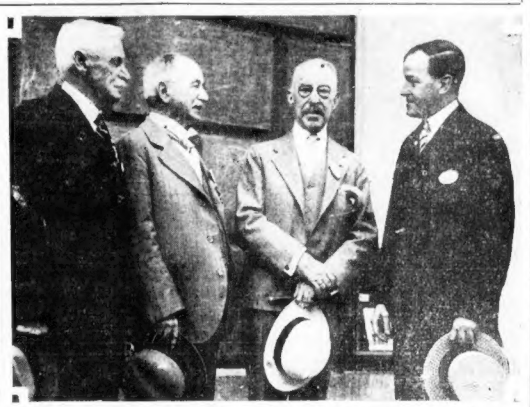

William H. Sellwood Cornelius P. Driscoll William M. Geary Joseph M. Kirby

WHAT AN INTERESTING GROUP. Did you know that the first council of the Knights of Columbus was organized at New Haven, Ct.? Out of New Haven came these three remaining members of the original nine in Council No. 1 and only three surviving members. They are William H. Sellwood, Cornelius P. Driscoll and William M. Geary. The oldtimers are greeted by Joseph M. Kirby, state deputy of Massachusetts. (Staff photos.)

Links Slot Machines to Revere 'Graft'

Continued From First Page

rage died down that the police arrived on the scene. Now what excites my curiosity is this: Did the interested parties have time to remove 30 machines from the premises before the police arrived? And if they didn't have time, why didn't the police seize the machines?

"This slot machine racket has been sort of a jumbled affair for almost a year due to a quarrel between the big shots as to who was entitled to install in certain places about the city.

"Several of our local politicians have carried slot machines as a sideline and there was a good deal of rivalry among them for locations. The boys began to get nasty and there was considerable double-crossing going on with a few raids thrown in for good measure.

RACKET THIEVES

"Finally one of them obtained the exclusive rights and the others had to take the chances of having their machines seized. Under this arrangement the racket thrived, but the big shots were not satisfied to reap the harvest in clubs and speakeasies.

"They came out into the open and before long the machines were prominently displayed in grocery stores throughout the city. I went to Mayor Casasan and told him the situation was becoming unbearable and urged that immediate action be taken to curb gambling in the city.

"At the same time I announced publicity that if no action was taken I would clean up the joints myself. I had been receiving hundreds of letters from mothers and wives pleading with me to correct conditions that were draining the wages of their husbands and sons.

"I was given power to investigate these conditions by City Solicitor Wendall Murray and I called on Chief of Police Tighe at the Revere station. I told him that I could lead him and a squad of officers to several joints within a few minutes, but the chief told me I was all wet.

ALARM DELAYED

"After the gang shooting at Veterans' Hall the citizens of Revere can probably decide who is the wettest, Chief Tighe or I.

"I am also interested in finding out why the teletype at the Revere police station was not used immediately after word of the gun-fight was received.

"It is possible that the officer on the desk was too busy preparing to send men to the scene of the shooting to think of turning to the teletype and broadcasting to nearby cities and towns the description of the machines in which those involved in the affair made their getaway.

"In this connection it is interesting to note that a Revere politician who was in the Veterans' Hall at the time the shots were fired left hastily with friends and was wisked away to Salem before the alarm was sent out."

Macauley's recital of events before and after the shooting affray followed an attack on Mayor Casasan by Dr. John F. Walsh in which the latter charged that the present administration was the worst in Revere's history.

The Mayor stated that he had no comment to make on Walsh's allegations of official laxity in dealing with vice in the city and that "there is a time and a place for discussing charges of such a nature."

Two Witnesses in Gun Fight Face Court

Harry Goldstein, alias Levenson, of Shirley ave., Revere, and Joseph Preston, alias Donovan, of Paris st., East Boston, appeared in Chelsea court today as the outcome of the Revere shooting that brought death to Morris "Nep" Lerner, of Malden, and a murder charge against Carmelo Guiffre, alias "Goody" Campbell of the North End.

Goldstein and Preston are held as material witnesses. They were released on bail after they left Chelsea Memorial Hospital, where they were treated after the shooting.

Camera Shy

HARRY GOLDSTEIN, alias Harry Levinson, and Tony Murphy, wounded in the Revere gang shooting that resulted in the death of Morris Lerner, is shown as he left Chelsea court today. Goldstein is camera shy. (Staff photo.)

TEETH CLUE IN 'GHOST' DEATH

By a Staff Correspondent

Springfield, Vt., Aug. 20—The victim of Vermont's year-old mystery death, upon which the nation's attention has been focused for the past week, was believed today to be Mrs. Ruby Chickering Green, of Lynn, Mass.

She once worked on a farm in Chester where the body, wrongly identified as that of Mrs. Catherine R. Packard, was found last August.

Mrs. Packard, alleged author of a suicide note found on the body, has identified a picture of Mrs. Green as that of a woman she had seen in Troy, N. Y., in 1926.

That is the year that Mrs. Belle Chickering, of Essex st., Lynn, mother of Mrs. Green, last heard from her daughter, then a nurse at Utica, N. Y.

Mrs. Chickering, who formerly lived in Hardwick, communicated with State's Atty. Lawrence Edgerton and Detective Edwin C. Brown and declared the buried woman's description tallied with that of her daughter.

The unidentified woman buried at Chester had 12 teeth missing and Mrs. Green had lost 10 teeth during a treatment for tetanus. Dentists who extracted them will be asked to attempt identification.

SCHARTON PLEA TO BE HEARD

At the request of Atty. William R. Scharton of Reading, the State Ballot Law Commission today summoned Atty. Harold W. Sullivan of Boston before the commission at the Statehouse.

Both Scharton and Sullivan are candidates for the Democratic nomination for attorney-general.

Scharton claims Sullivan was, on his affidavit, a resident of Brooklyn, June 25, 1926, and is ineligible to be a candidate because of the constitutional requirement calling for a five-year residence in Massachusetts prior to seeking the nomination.

The commission did not pass on the question that Scharton filed his protest after the time for such action had expired.

Halts Gutenberg Bible Sale to U. S.

Washington, Aug. 20 (AP)—Surplus was felt in the capital today at news from Austria that the Austria government had objected to the sale of a Gutenberg Bible destined for the Library of Congress.

Natick Man Drowns While Night Fishing

A midnight fishing party ended in death for Edwin J. Griffin, 29, of 2 Webster st., Natick, early today when he fell from the Willow bridge in Worcester at.

WHAT DO YOU KNOW?

In Today's News	*Answers on Page*
1. What does Aimee McPherson's mother say?	3
2. What do you know about Boston?	15
3. Where is the Hingham town mill?	5
4. Where were three killed in auto mishap?	1
5. What does A. L. president think of night baseball?	9
6. Who is to be heard from WHDH tonight?	20
7. What are Knights of Columbus doing today?	1
8. What noted clubwoman is to retire?	7

Green Nails, Yellow Eyes for Milady

Washington, Aug. 20 (AP)—Green or black fingernails and rose eye-shadows are in store this fall for the nation's billion-spending beauty seekers, if cosmetology's calculations find popular favor.

Manicures to match women's costumes were named today by H. L. Franklin, managing director of the organized beauticians of the country, as the latest wrinkle in the beauty game, designed to keep American women spending at a record-breaking clip.

Preparing for a national convention here of what he claims to be the nation's fourth largest industry—making women pretty—Franklin was arranging demonstrations of color-scheme fingernails and "beauty-enhancing" eye shadows.

Westerners Head 2 Catholic Orders

Baltimore, Aug. 20 (AP)—Mrs. Sophia Catherine Wavering of Quincy, Ill., has been re-elected president of the National Catholic Women's Union, it was announced today, and Willibald Ebner of New Ulm, Minn., re-elected president of the Catholic Central Verein America.

1000 U. S. Sportsmen Sail From Scotland

Glasgow, Scotland, Aug. 20 (AP)—The liner California sailed today for New York with 1000 passengers aboard, most of them American sportsmen who have been in Scotland shooting grouse.

CUP YACHTS IN NEW TESTS

BY TOM HORGAN

Newport, R. I., Aug. 20 (AP)—Four aspirants for the honors of defending the America's Cup, went to the starting line today with the Enterprise, sailed by Harold S. Vanderbilt, holding the best record to date.

Enterprise, smallest of the four, has been able to sail a greater mileage in competition than any of the other three candidates. She has won the same number of first places as Weetamoe, with the Yankee, Boston candidate, standing third in performance to date. Whirlwind resumes competition as the laggard of the fleet.

Ten days of trial races are scheduled, although the committee of the New York Yacht Club, which is selecting the defender, reserves to itself the right to terminate competition when it has arrived at a choice.

VISITING MAYOR TO USE YACHT

Lord Mayor and the Mayoress Reuben Salter of Boston, England, and the members of their party will have the palatial yacht Carib, property of Thomas J. A. Johnson, city greeter, at their disposal while they are guests of the city during the Tercentenary observance of Boston Week in September.

City Greeter Johnson today tendered the vessel to Mayor Curley for use in entertaining the visitors and his offer was promptly accepted. The Mayor plans a trip to the North and South Shores and a pilgrimage to Plymouth Rock for the entertainment of the guests.

Acceptances of his invitation to attend the reception to be tendered the visitors from Old Boston in Faneuil Hall, Sept. 16, were received by Mayor Curley today from His Worship Lieut.-Col. H. E. Lavigueur, Mayor of Quebec, Gov. Charles W. Tobey of New Hampshire, Gov. John G. Richards of Rochester, N. H., Congressman Richard F. Paul of the American Legion, Mayor Louis H. McDuffee of Dorchester, N. H., Congressman Richard B. Wigglesworth and Judge Louis S. Cox of the Superior Court.

Off to Chicago Air Races

LORRAINE DEFREN OF NEWTON, president of the Women's Wing and Prop Club of New England, shown as she left for the Chicago air races in a Firestone-Ford tri-motor plane. She will present a silver cup to the winner of the 25-mile race. (Staff photo.)

SACCO MEETING IN WORCESTER IS BANNED

Permit for Common Is Denied and School for Young Reds Exposed

Worcester, Aug. 20—Coincident with the disclosure of a school for young Communists here, city officials today rejected application of the Workers Communist party for a permit for a demonstration on the Common Friday, the third anniversary of the execution of Nicola Sacco and Bartolomeo Vanzetti.

The application was provisionally rejected by City Messenger Edwin C. French, who said he would not issue it unless the police chief recommended it. Chief Foley announced he would not approve the application.

The demonstration may be held in defiance of the law, according to members of the radical organization, and at the meeting it is proposed to discuss the case of "two girls, held in New York, one of whom revealed the Communist school here.

The school, it was learned, has been in existence here for nine years and will open its sessions again next month with the beginning of the regular public school term.

Children of all ages are assembled at Belmont Hall or at party headquarters on Clayton st, and taught the history of Communism and the militant creed of Russian Soviet rule.

Revolt against capitalism, revolutionary hymns and salutes to the flag of Red Russia are also taught. The classes average about 20 pupils. The school is said to be one of the major activities of a district which has headquarters in Boston under Organizer Shiffman.

Miss Alli Halme, 23, of Worcester, and Miss Mabel Huss, 20, a North Dakota girl, were arrested when a summer camp for instruction of children, to which 100 children in attendance, was raided at Van Etten, N. Y. The Worcester girl told of teaching classes here.

The two girls were sentenced to three months in the County Jail on charges of desecrating the flag, and a campaign to free them has been launched by radicals in the vicinity of Rochester.

Churchill Urges MacDonald Ouster

Minster, Kent, England, Aug. 20 (AP)—A plea for unification of the Conservative Party in an effort to arouse the party's supporters and thereby help defeat this wretched Socialist government" was made by Winston Churchill today. His speech seemed likely to be taken as the opening gun of a predicted Tory drive to defeat the labor regime.

Missing

MISSING from her home for five days Annie Morino, of 169 Emerald st., Malden, is being sought by her parents. They have asked the police to assist.

SEEK MISSING MALDEN GIRL

Mysteriously missing for five days, Annie Marino, 18, daughter of Mr. and Mrs. Joseph Marino of 169 Emerald st., Malden, is being sought by Malden police on request of her parents, who fear for her safety.

The girl left for work last Thursday morning, but did not report at the Converse rubber factory, where she was employed. That night she telephoned her stepmother that she was having supper with a girl friend and was going to a show, but she would not tell her friend's name. She did not return home.

Although she has relatives in New Jersey, her parents do not believe she is on her way there. They described her as an attractive brunette, five feet two inches tall, weighing 110 pounds, and wearing a blue ensemble suit, white knitted cap, fawn-colored stockings and light straw shoes.

TWO CLEARED IN FAMILY ROW

The courthouse blues came into Samuel Schulman's life in a large way today, and his mother-in-law and wife were cleared in municipal court of an assault charge against them.

Even Schulman's waving of a tattered shirt in court failed to impress Judge Duff, who declared the family disturbance which occurred in the corridor outside Probate Court was not sufficiently robust to take on the dignity of an assault.

The Schulmans and the mother-in-law, Mrs. Rebecca Elfman of Crawford st., Roxbury, had been in Probate Court in the matter of settling custody of the four-year-old Schulman son.

Schulman, who lives in Stoughton, claimed when he attempted to kiss the child, his mother-in-law punched him, his wife slapped his face and his shirt was badly torn.

Dying Gate Tender Bars the Crossing as His Last Act

Hammond, Ind., Aug. 20 (AP)—Even in death, Caleb Gibbard guarded the Oakley avenue crossing of the Michigan Central Railroad.

Automobiles piled up for a block or more on each side of the crossing last night waited and waited for the train to come. No trains were even in sight.

The clamor set up by honking horns attracted police who found Gibbard dead. He had lowered the gates so that the crossing would be protected until some one came to take his post.

AT
IVER JOHNSON'S
BICYCLES
and
CHILDREN'S CYCLES
155
WASHINGTON ST.
COR. CORNHILL
BOSTON

MERMAID CHAMPS TO DEFEND SWIMMING TITLES IN THE CHARLES

RECORD LIST OF ENTRIES FOR AMERICAN RACES SATURDAY

With a record-breaking number of entrants, spectators at the Boston Evening American's swimming meet for girls and women are guaranteed some of the most thrilling contests ever staged by mermaids in local waters.

When the starter's gun is fired on Saturday at 2 p. m. at the Charles River basin there will be a display of speed on the part of girl swimmers such as this section has never seen.

TO DEFEND TITLE

The stellar event on the program is the New England A. A. A. U. championship mile, in which Barbara Greenwood of Whitin Community Association of Whitinsville will defend her title, against a classy field.

There are 21 entrants in this event, but the two expected to give Miss Greenwood the most trouble are Gussie Schnabel, of the Boston Swiming Association, former junior champion; Joan McSheehy, of the Whitin Community Association, half mile champion, and Claire Walker, of the same outfit.

In the 880 yards freestyle open, with 24 entrants, Millicent Cramp, of the Whitin Community Association; Bernice Taylor, of the same club, and Lillian and Irene Davis, of the Boston Swimming Association, are looked upon to fight for the first three places.

Joan McSheehy will defend her title in the 220 yards backstroke open, against a field of ten, of whom Helen Delaney and Anna Tully are expected to give her close competition. Helen Delaney is the Boston Swimming Association's ace in this class, and Anna Tully occupies the same position with the Worcester Swimming Association. Alice A. Roe of the Miami Swimming Association is apt to prove a dark horse, however.

The 220 yards breaststroke open is likely to go to Barbara Norris of the Worcester Swimming Association, the New England champion. There are only ten entrants in this class, and Mary A. Doherty of Boston, with Florence Hatterely of Worcester, are given the edge.

One hundred yards freestyle open has 15 entrants, with Helen Johns of the W. S. A. of Brookline defending her title. Mildred Toomey of Boston is the former champion, and with Mary M. Doherty, also of Boston, will force Miss Johns to extend herself to win.

By far, the largest class is the 50-yard free style open, with 38 entrants, of whom the fastest are expected to be Lara Wheaton, Boston Swimming Association; Louise Stimpson, Whitin Community Association, and Cecilia Murphy, W. S. A. of Brookline.

The 50-yard free style for girls 14 years of age should be taken by Mary M. Doherty, of the Boston Swimming Association, according to the experts, with Betty Chapman, of the same outfit, and Dorothy McSheehy, of the Whitin Community Association, crowding her for place. There are 32 entered in this race.

LARGE FIELD ENTERED

The 100-yard free style for novices probably will develop into a free-for-all among the 27 entrants, with the possibility that Marion N. Fettes, of the Boston Swimming Association may amaze the experts with a burst of speed. It is her first race, but she has been cutting through the water at a great clip in practice.

The fancy diving contest, with 16 entered, should go to Esther Morison who has been champion for four years, with Gertrude Costello and Tina and Tella Morison fighting for the other places. Miss Costello represents the Boston Swimming Association and the Morison sisters the W. S. A. of Brookline.

Complete List of Entries for Swimming Races

ONE-MILE NEW ENGLAND A. A. U. CHAMPIONSHIP

Gussie Schnabel, Margaret Butler, Helen Kinder, Irene Davis, Betty Chapman, Gladys Norris, Margaret Devine, Mary E. Doherty, Hazel F. Gray, Maria J. Coupard, Millicent Cramp, Barbara Greenwood, Dorothy McSheehy, Joan McSheehy, Louise Stimpson, Bernice Taylor, Claire Walker, Marion G. Staples, Florence B. McGrath and Marion Welby.

880 YARDS FREESTYLE OPEN

Betty Chapman, Becky Dobro, Lillian Davis, Irene Davis, Dora Cuneo, Helen Linden, Mary Coyle, Evelyn LaCrosse, Catherine Lynch, Elinor Wentz, Daniella B. Beattie, Millicent Cramp, Barbara Greenwood, Dorothy McSheehy, Joan McSheehy, Louise Stimpson, Bernice Taylor, Claire Walker, Cecelia Murphy, Rose Ryan, Marion G. Staples, Irene B. Creehan, Alice A. Roe and Betty Bennett.

220 YARDS BACKSTROKE OPEN

Helen Delaney, Laura Maloney, Mary Doyle, Florence Sullivan, Anna Tully, Millicent Cramp, Barbara Greenwood, Joan McSheehy, Louise Stimpson, Claire Walker and Alice A. Roe.

220-YARD BREASTSTROKE OPEN

Mary A. Doherty, Margaret Lynch, Marion Troop, Dorothy Spaulding, Dorothy Bennett, Evelyn LaCrosse, Florence Hatterely, Mary Keillher, Barbara Norris and Marion Welby.

100-YARD FREESTYLE OPEN

Mildred Toomey, Constance Reardon, Doris Cuneo, Mary M. Doherty, Helen Johns, Marie J. Coupard, Bernice Taylor, Virginia Boudreau, Betty Benoit, Betty Gavaza, Pauline Gauthier, Mary G. Yard, Dorothy R. Goff, Irene B. Creehan and Barbara Mac

50-YARD FREESTYLE OPEN

Ann Jones, Doris Cuneo, Irene Herlihy, Marjorie Howell, Marion Leary, Grace Trevitian, Marion N. Fettes, Hazel F. Gray, Elsie Greenwood, Marie J. Coupard, Edna Frayne, Doris Kelman, Emma Libby, Rita A. McGlone, Rita L. McCarthy, Pauline F. Miller, Emma L. Morrison, Marion A. Mitchell, Mary Kaulbach, Dorothy J. Dunkerly, Florence B. McGrath, Mary Jo. Gillespare, Elizabeth R. Milton, Anna Lotshaw, Margaret Beattie and Barbara Mac.

FANCY DIVING

Gertrude Costello, Mae Magill, Esther Morrison, Tina Morison, Tella Morison, Ethel Lee, Isabel M. Berry, Mary K. Gallant, Gladys M. MacDonald, Emma L. Patterson, Rose Ryan, Marion Welby, Dorothy R. Goff, Alice A. Roe, Marion G. Staples and Mary Sadowski.

40 Children Taken to Beach for Outing

Forty children from the Home for Little Wanderers, Huntington ave, went on a outing to Nantasket Beach today, accompanied by governesses and the house mother. It was one of the monthly outings for children housed at the Institution.

These varied treats are donated in rotation by the Children's Committee: Mrs. William H. Ames, Mrs. J. W. Amick, Miss Edith Bangs, Mrs. Alberta P. Everts, Miss Sarah B. Fay, Mrs. Edward Hobart, Mrs. James W. Rollins, Mrs. Richard D. Sears, and Mrs. Willis S. Shepard.

TERCENTENARY PROGRAMS

TODAY

BOSTON—Boston Common at Tribune, Armenian Night, 8:30 p. m.

Boston Common at Tribune, concert by new Boston Municipal Band, 12 to 2 p. m. Lecture, "Facts and Fancies About Vital Records," by Mrs. Florence Conant Howes, Wilder Hall, New England Historic Genealogical Society, 9 Ashburton pl., 3 p. m.

CAMBRIDGE—Open houses, 2 to 5:30 p. m.: Elmwood, Elmwood ave.; Fay, 10 Garden st.; Hicks, Boylston and South sts.; Larches, 22 Larch rd.; Lee-Nichols, 159 Brattle st.; Longfellow, 105 Brattle st.; Vassall, 94 Brattle st.

DEDHAM—Fairbanks family reunion at old homestead, where eight generations have lived (1636 to 1903), the oldest frame dwelling house in America. Open house all day; band concert, 1 to 5 p. m.; Governor Allen to be received at 2:30; speaking, dancing, tableaux.

GLOUCESTER — Children's festures, 9 a. m. to 6 p. m.; parade, 2 p. m.; band concert, water and land sports, baseball, 2 to 3 p. m.; yacht races; aviation meet; balloon bursting, glider boat demonstrations, 3 p. m.; daylight fireworks, 9:30 p. m.; band concerts, 7 to 10 p. m.

HINGHAM—Eight old houses open to visitors.

LYNN—Lynn Historical Society Museum, 125 Green st., open 2 to 4:30 p. m.

MARSHFIELD—Races for selection of defender of America's cup.

PROVINCETOWN—Fair, through August 21.

SALEM—Pioneers' Village, at Forest Park; Colonial House at Pequot Mills, reproducing house and furnishings of a prosperous merchant of the later 17th century.

WAKEFIELD — Metropolitan band concert on the Common (Boston City Band), 7:30 to 9:30.

WORCESTER—Historic house, The Oaks, 140 Lincoln st., open from 2 to 5 p. m.

ROCKPORT—Water sports and track races. Afternoon Tercentenary Tea by Rockport Woman's Club, 31 Broadway (if rainy, at Community House).

NEW YORK PHILADELPHIA CLEVELAND BOSTON PARIS

"It makes a difference when you buy from the maker"

Don't Miss This Chance!

COME TODAY and TOMORROW

Save from $45 to $255

by Deducting 25% OFF

AUGUST FUR SALE

Dark and Silver

Muskrat

AUGUST SALE PRICE

$67.50

These gorgeous fur coat designs come direct from the Paris style salons of Bernard, Simon Freres and Pessis, Combined with the usual I. J. Fox quality workmanship we believe these to be the greatest fur coat values ever offered.

Natural Gray Russian

Squirrel

(As Sketched at Right)

AUGUST SALE PRICE

$168.75

OPEN ALL DAY SATURDAY TILL 9 P.M.

OPEN EVERY EVENING TILL 9 P. M.

September Price	From Which You May Deduct 25%	AUGUST SALE PRICE
$125	**Broadtail**	**$93.75**
$180	**Raccoon**	**$135**
Genuine $210	**Beaver**	**$158.50**
$190	Black **Caracul**	**$142.50**
$225	**Hudson Seal** (Dyed Muskrat)	**$168.75**
$250	**Jap Mink** (Weasel)	**$187.50**
Genuine $375	**Leopard**	**$281.50**
$1200	**Mink**	**$900**

A Small DEPOSIT

will reserve your coat in the I. J. Fox cold storage vault until wanted.

3 ways to Buy

1 You may pay cash.

2 Open a charge account.

3 Arrange the balance in weekly or monthly payments on our convenient

BUDGET PLAN

I. J. FOX

"Manufacturing Furriers"

403 WASHINGTON ST.

Entire 4th Floor—Opposite Filene's

And As Usual

Your Money Refunded

if you can duplicate

I. J. FOX Values

Tune in "The Fox Fur Trappers" Fridays, WEEI, 10 P.M. Sundays, WNAC, 6 P.M. Columbia Network. Mondays, Wednesdays and Fridays—10:30 A.M.—WNAC

"Yes, Suh! It sure does *Crackle* out loud!"

MAN, what a cereal! Try Rice Krispies tomorrow. If *you* like *crispness* . . . and delicious toasted *flavor*—you're on for a sure treat. Such a different one too!

Crisp, golden bubbles that you can *hear* crackle when you pour on the milk or cream. That's Kellogg's Rice Krispies. All the taste of the rich rice grain. All its stand-by-you nourishment.

Ideal for lunch as well as breakfast. Add fruits or honey for variety. Thousands of mothers serve Rice Krispies for the children's evening meal—because they are so tempting and so extra easy to digest.

This great new cereal is fine to use in macaroons, candies and desserts. To sprinkle into soups. To take the place of nutmeats in many recipes.

All grocers sell it in the red-and-green package. Restaurants, hotels, dining-cars serve it. Made by Kellogg in Battle Creek. Introduced only last year—today one of the largest-selling of all cereals.

Kellogg's RICE KRISPIES

Always oven-fresh in the waxtite inner seal wrapper

LETTERS FROM AMERICAN READERS

Letters from readers on current subjects are welcomed. Letters should not exceed 250 words in length, should be written on one side of the paper, and must bear writer's name. Names will be omitted in publication, if requested. Address Editor, Boston American, 5 Winthrop sq.

Tells How to Stop Auto Accidents

Editor Boston American:

Thomas A. Murray of Hingham is right. I advocated the same thing long ago and I am now more convinced than ever that the only way to reduce the number of automobile accidents is to stop all parking and to revoke the license of a driver whose gross negligence causes a death.

Seven years of diligent study of the situation convinced me that unless this is done no safety campaign will ever reduce the number of automobile accidents.

HYMAN FREEDMAN.

Lists Five Characters as Meanest in Boston

Editor Boston American:

Who are the meanest persons in Boston? Here they are in my estimation:

Those who yank pages out of books in telephone booths.

Those who persistently try to occupy two seats in railroad trains and defy one remonstrating with them by declaring they are stockholders.

The person who will not take his turn at the stamp window of the South Station Postoffice, but tries to edge his way ahead of you with his ponderous shoulders, because he believes he is bigger than you are.

The person who resorts to the telephone, calls up his competitor and rakes him over the coals with abusive language, and even curses that he does not deserve and cannot answer because bang goes the telephone before he can reply. N. M. L.

Finds Women More Agreeable Than Men

Editor Boston American:

Are women more agreeable and affable in summer than men?

They are this, according to a recent lecturer from New York on dress reform talking in Boston.

He bases it upon the fact that women wear only two pounds and ten ounces of clothing in summer months, while men are burdened with eight pounds, six ounces of clothing.

The weight of clothing has much to do with making up the temperament of people. You will find people more pleasant in winter than in summer, because they at that season do not feel the weight of clothing to any great extent.

This statement is also backed up by Dr. Eugene L. Fisk, of Life Extension Institute, of New York. If you want a man to feel happy in summer, let him go everywhere in his shirt sleeves. This is the long and short of it.

N. M. LOOMIS.

Wanderings Show This Man Boston Is Dry

Editor Boston American:

I wish to agree most heartily with Mr. Sturgis that Boston is Dry. I, too, see almost no drunken people in Boston, not more than two in a year and I walk around Boston a great deal.

And this sobbing about the young people drinking. Why there never was a more sober bunch of young people. They have our grandparents "scun a mile" for soberness and interest in worth while things.

If the "Wets" among the older generation were getting all they wanted to drink under Prohibition there would not be such loud sobbing. They were never a law and order crowd.

Hypocrisy—there are more hypocrites in a group of ten Wets than all the Drys from sea to sea. Why their sudden interest in young people? Why all those crocodile tears? They are crying because the liquor traffic is dead—dead—dead. After all, the wettest part of Boston and Massachusetts is the Press. No one expected the newspapers to get dry in ten years.

E. F. WATERMAN.

Too Much Sickness, Too Many Funerals

Editor Boston American:

Mr. Coolidge is right. People give altogether too little attention to their health. It was always thus, and more than probably always will be.

In every state in the union there are people who will insist on being sick. Many die. Some needlessly. The yearly losses from funerals runs into many millions of dollars.

Better health and fewer and cheaper funerals would greatly increase the power of the nation. It is our economic duty to keep well.

MYLES S. WINTHROP.

Says Time Now, to Halt Tercentenary Plans

Editor Boston American:

Allow me space in your paper for a few lines. I think it is time to call the tercentenary to a close. We have no money to carry it through. English people who were invited to this country for a few days to celebrate in towns named for similar towns in England, are begging money out of this country to repair an old church in England, and the people in Boston are subscribing money to do the work. Ridiculous.

If there is any one here who has so much money to spare give it to your own people who are out of work and have no victuals to eat.

It isn't the work of the people here to repair old churches. England has money enough, let her do it herself. I consider it an insult to this country, but it is not the first and won't be the last.

Don't be a traitor to your country any longer. Put a stop to it now. M. E. CUSHING, Lynn.

Greatly Pleased With Sunday Editorials

Editor Boston American:

For years I have been an ardent reader of the full page editorials of the Boston Sunday Advertiser.

They are more than editorials; they are powerful sermons in themselves, and the editor seems to be talking to his congregation.

Stories on fear, self control, the straight path, "money is almost all powerful—almost," "brain is more important than brawn," and hundreds of other great editorials are wonderful and true—and a great deal can be learned from absorbing them.

When we are young, we are happy-go-lucky creatures, nary a worry or ill feeling against the world, but as years roll by something creeps in our system and changes the complexion in us and makes us afraid of many things.

What are we afraid of? As long as we are honest in God's way, there is nothing to fear.

MORRIS MILLER.

Factory Girl Lauds Stand Against Wage Slashing

Editor Boston American:

I have just read your editorial on the slashing of wages, and I want to take this opportunity of letting you know that I think your stand in the matter is correct. The cutting of wages should not be allowed.

I am one of eight children that my mother has to keep, for I have not done any work for more than a year. I am 18 years old, and I started this week working in a shoe factory at Lowell at a salary of $7 a week. Now you know that this money can't be of much help to my mother, because it takes that much to keep a girl of my years in clothes these days. So you can see we have got to go without lots of things we need because of small wages.

I hope that you will give this note space in your paper so that it will wake some of the employers up to the fact that they are not paying a living wage.

MARY F.

Seeks Light on Origin of Massachusetts' Name

Editor Boston American:

Can anyone give the origin of the name Massachusetts?

I have spent several days in Boston preparing for a lecture on "Historic Points in Boston" for a course on American cities in a western college. But I can find nothing very satisfactory on the name Massachusetts.

It is no doubt of Indian origin. It is derived by some from the "greatest king of the Indians," Massasoit, or as another declares Massasoiet. Is this not far-fetched?

If the name means a range of high hills, will someone throw light upon it?

JOHN K. SPRINGER.

"Irish Terriers" Sold for Six Pence

Editor Boston American:

I've just learned from a friend of mine who has just returned from Ireland that you can buy an Irish terrier all through that country for six pence. In pushing him further to explain this, he replied, they have put the symbol of, that dog on the six pence piece. The half penny piece is decorated with a litter of pigs. A mother hen and her brood sparkle on the half penny.

Three cheers for the Irish Free State for establishing an animal coinage and not sticking royalty there.

H. J. O'BRIEN.

SOMETHING TO THINK ABOUT

Editor Boston American:

A correspondent in your letter column asks if there is such an accomplishment as the Bostonian accent, citing Bishop Hughes as having this possession.

There used to be a nasal twang in sounding words very noticeable in the Hub that was associated with Bostonians many years ago, but this has faded away or it is not noticeable these days.

Nothing has taken this twang out of the Yankee so much as the advantages of travel and coming in contact with people from other nations in Boston. If the old Bostonian spoke through his nose more than his modern representative, it was largely because he did not pay any attention to adenoids.

It was adenoids that made the twang with east wind blowing through the nasal passage. Operations have changed all this.

CHARLES R. BASS.

CAROL MAY PICK NEW BRIDE

Bucharest, Rumania, Aug. 20 (AP)—His olive branch spurned, King Carol today was said in court circles to have decided not to press his further fight for annulment of Queen Helen's divorce from him, but rather to allow her to go her way and he his, the divorce to become permanent.

In such a case, rumors had it, he might choose another bride. The name of at least one former royal European house was mentioned in the connection.

Meanwhile Queen Helen is standing staunchly by her divorce. She left the palace at Sinaia yesterday with the grand voivode, Michael, son of her union with Carol, retiring to Manita, near Constanza.

Official announcement was made of postponement of Carol's coronation until spring.

Quarrel Leads to Death Try by Girl

New Bedford, Aug. 20—Miss Natalie Swanson, 22, is in a critical condition at St. Luke's Hospital today, as a result of drinking poison following a break with her sweetheart, according to the police.

Second Victim Dies in Train-Auto Crash

Springfield, Aug. 20 (AP)—Willard Williams, this city, injured in a grade crossing accident between a train and an auto in Longmeadow Monday night, in which Allen Sperry was instantly killed, died today in a local hospital.

Tercentenary Pilgrimages—No. 62

TOWN MILL, HINGHAM

As one follows the Nantasket State road, in Town Cove at Hingham, stands the Old Town Mill.

It is run by tidewater, rare in these days of power plants. The town privileges were given as early as 1643, when the mill was first established. It has been running ever since, and today, it is operating as in the past, its interior piled high with full sacks.

RAN DAY AND NIGHT

Its charter requires that the Hingham Mill do custom grinding for the townspeople, but this service is not in large demand now. Huge teams piled daily from the mill not so many years ago, carrying the products about the countryside. Two millers were kept busy, the mill running night and day.

The old granite grinding stones were recently replaced by French burr stones. Throughout the town of Hingham, one runs across old millstones from this establishment, used as doorsteps, mostly. The upper stone does the turning, not the lower.

STARTED IN 1643

The mill was started by Anthony Eames, Samuel Ward, and B. Allen, who were allowed in the town, to set up a corn mill near the cove. That was in 1643.

In 1845, Mr. Wilson is mentioned as being removed from the position of miller. Numerous conveyances of the mill site are on record. At one time the shares numbered thirty-two.

Benjamin Andrews, whose family was prominent in Hinghan history has been mentioned, at one time, in connection with the mill. The Hingham Grain Mill succeeded Andrews. Then the title, for the first time, was vested in one concern.

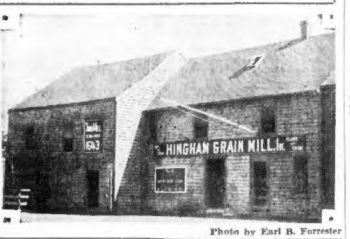

Photo by Earl B. Forrester

The grinding wheels are housed in a heavily rafftered shed built in 1825, which replaced the old shelter. It is equipped with two run of stones.

Jonathan G. Burrell gave lifelong service as miller, which ended in 1891. He was also sexton of the village meeting house for more than 50 years. B. W. Meservey is now manager of the establishment, having been connected with the mill for more than 45 years. The mill is now incorporated.

Cornmeal and whole wheat flour are made in the mill now, but tons of flour have left its shelter in olden days. The interior is interesting, especially if the tide is right for grinding, when the mill can operate.

Tomorrow—Brimstone Corner, Boston

100 Gallons Seized in Ipswich Raids

Ipswich, Aug. 20—Fifty gallons of whiskey and 50 gallons of beer were seized today in three raids, two in Topsfield road and one in Peagfield st. Night House Officer Frank W. Dondero, assisted by Patrolmen Byard Horesman and Gordon Ewing and three officers from the state constabulary in Topsfield, conducted the raids.

"Why not visit your Friends in NEW YORK" SUNDAY AUG 24

. . . or make up a party for a big day in the "Big Town?" Plenty of sights and amusements. A trip to remember.

$5 ROUND TRIP FARE

Special Coach Train
GOING SATURDAY NIGHT
(Eastern Standard Time)
Lv. Boston (So. Sta.) . . . 11:00 P. M.
Back Bay . . . 11:05 P. M.
Providence . . . 12:00 Night
Due New York (G. C. T.) . . . 7:30 A. M.
RETURNING SUNDAY NIGHT
Lv. New York (G. C. T.) . . . 10:25 P. M.

GET YOUR TICKETS IN ADVANCE
Limited number of tickets on sale at So. Station and Back Bay Ticket Offices
or 67 Franklin Street, BOSTON

VIA THE SHORE LINE BOULEVARD OF STEEL

THE NEW HAVEN R.R.

Gilchrist's Bargain Basement

BE HERE THURSDAY AT 9 A. M.

Save 50c and More on Every Dollar

½ Price Bargain Day

In most cases comparative prices are not used, but every item is a Bargain—savings average ½ or more

Discontinued lines from a high grade Brockton shoe store where they sold from **$5 to $8**

Women's Shoes $2

Patent leather, satin, suede, calfskin, kidskin and others. Black, Brown, Blonde, Beige, Two-tone combinations.

Strap pumps, step-in pumps, ties, oxfords, arch supports. Sizes 3 to 8. Widths AAA to D.

Nearly all hand turned soles, or Goodyear welts.

Girls' School Dresses Prints, broadcloths and other wash fabrics. Smartly styled, gay colors. Sizes 7 to 14 years in lot. **$1**

Women's Pajamas Cotton broadcloth; tuck-in styles; full cut. **59c**

Sample Silk Lingerie Regularly $3. Dance sets, chemises, slips, lace trimmed or neatly tailored. **$1.29**

Women's Corsettes Heavy rayon strips materials. Many with inner belts to give support. Sizes 34 to 44. **59c**

Women's Silk Hosiery Seconds. Pure silk in all the desirable shades. Also silk and rayon with novelty lisle tops and feet. **29c**

Women's Vests Fine Jersey ribbed cotton, plain and fancy yokes. Sizes 38 to 44. **3 for 50c**

Rayon Crepe Slips (cotton) All made with deep hems; in flesh or white. **59c**

Men's Summer Suits Including genuine Panatwist and other summer fabrics. Good dark patterns from which to select. **$5**

Be Here When the Doors Open

Silk and other Dresses

Earlier in the season prices **$3.95 to $5.95**

$1.99

Women's--Misses'--Juniors'

See the choice at $1.99

Smart Flat Crepes
Smart Silk Prints
Dainty Pastel Colors
Excellent choice of colors
Dresses for wear right now
Dresses for late vacations
All desirable styles
Many one-of-a-kind dresses

Not all sizes in every style, but all sizes in lot from which to choose.

Fashionable Velvet Hats 89c

Hair line hats, berets, shallow crown hats, irregular brim hats; also smart felts in wanted headsizes.

Women's and Misses'

Skirts

Made to sell from $1.95 to $3.95

$1

Bodice top or tuck-in styles, flannels, wool crepes and silks. Pastel shades.

Women's Mesh Polo Shirts

Lisle mesh, pastel shades. Some seconds. **$1** 2 for

Smart Wash Dresses 39c

Women's and Misses'

Full cut; well made. Dainty sheer materials. Excellent choice of styles. Sizes 16 to 46. Some seconds.

Tots' New Fall Dresses 59c

All are bloomer style, dyed, tub fast.

Colorful prints, cotton broadcloths, percales, silkette and others. Hand embroidery, dainty pipings, novelty belts. Sizes 2 to 6 years in lot.

Luxurious Fur Trimmed Coats

All New for This Season

Women's—Misses'—Juniors'

Made to Sell from $25 to $30

$15

Makers' show room samples, one of a kind and original models, some specialty shop coats; all the new style features. Beautifully lined and furred. Manchurian, Caracul (lamb), Beaverette (rabbit) and Natural Wolf. Also a few last year's Sport Coats, Australian Opossum trimmed.

They'll Sell Like Hot Cakes Be Here Early For Best Choice

Curtains or Cottage Sets 39c

Full width 6-pc. Marquisette Cottage Sets with color ruffles, fancy checked scrim cottage sets, fine scrim cottage sets, colorful ruffles, full out Marquisette criss cross curtains and others.

NO MAIL OR TELEPHONE ORDERS

WALSH BASEMENT

ARCH PRESERVER SHOES for WOMEN

Reduced to

$7.85

Regularly $11 to $14

Hundreds of pairs of shoes — all perfect — transferred from regular stocks in my two stores for quick clearance.

Included are tan kid oxfords, brown and black kid, black and brown suedes—in fact practically every type of shoe. All sizes are included but not in every model.

WALSH ARCH PRESERVER SHOE SHOP

30 CHAUNCY STREET - - Near Summer

Sorry?

Maybe acute indigestion has never hit your family. Maybe it never will, seriously. So there's no real reason, perhaps, for your having Bell-ans on a nearby shelf —perhaps. But you never know. Why take the risk? Six Bell-ans, Hot water, Sure Relief! Go buy a 25c. or 75c. pkg. NOW and be ready for emergency.

BELL-ANS FOR INDIGESTION

News of the Automobile World

OAKLAND NOW ONE OF LOWEST PRICED 8'S

Oakland becomes one of America's lowest-priced eights and the Pontiac Big Six invades the small car price field as a result of a sharply-reduced schedule of Oakland-Pontiac prices announced by Dwight Hersey, general manager, Oakland Motor Co. of New England.

"Oakland price cuts range as high as $170 on some models," said Mr. Hersey, "while the base price on the lowest priced closed model has been reduced $150, the new base price being $895 against the former minimum, of $1045 on closed models.

"Similarly the former Pontiac base price of $745 has been cut to $665, a drop of $80, with even larger reductions up to $110 on some body types."

"These reductions are made," said Mr. Hersey, "because in the winter the factory will present two new cars which, while changed enough to classify as new models, will remain practically unchanged in appearance, size and design. The two new cars will have the same type engines used in the cars now offered."

Veteran of "Big Top" Ill

Los Angeles, Aug. 20 (US)—Suffering from lobar pneumonia, Al G. Barnes, pioneer circus man who retired a year ago, was reported in a serious condition here today.

The Weather

For Boston and vicinity—Partly cloudy tonight and Thursday; not much change in temperature; moderate north to east winds.

For Southern New England—Partly cloudy to cloudy tonight and Thursday; continued cool; moderate northeast winds.

For Northern New England—Partly cloudy to cloudy tonight and Thursday; continued cool; moderate northeast winds.

For Eastern New York—Partly cloudy to cloudy tonight and Thursday; continued cool; moderate northeast winds.

OCEAN FORECAST

Steamers departing today for European ports will have moderate northeast winds, fresh off the coast, and partly overcast weather to the Grand Banks.

OBSERVATIONS AT BOSTON AT 8 A. M.
(Eastern Standard Time)

Barometer	30.14 inches
Temperature	62 degrees
Wind	East
Humidity	76 per cent
Sky	Partly cloudy
Precipitation previous 24 hours	None
Maximum temperature yesterday	73 degrees
Minimum temperature last night	60 degrees

THE WEATHER IN OTHER LOCALITIES
—Temperatures—

Stations	8 A.M. today	Max. yesterday	Min. last night	Weather 8 A.M. today
Atlantic City	66	74	66	Cloudy
Bismarck (N. D.)	60	84	60	Cloudy
Buffalo	60	68	52	Cloudy
Charleston (S. C.)	72	92	72	P.Cldy
Chicago	64	74	64	Cloudy
Calgary	48		44	P.Cldy
Cincinnati	62	80	62	Clear
Denver	60	88	60	Clear
Fairmont (Minn.)	56	80	52	Cloudy
Hatteras	74	80	72	Cloudy
Helena (Mont.)	52	86	52	Cloudy
Huron (S. D.)	62	78	62	Cloudy
Jacksonville	76	90	72	Cloudy
Kansas City (Mo.)	68	78	68	P.Cldy
Key West	84	90	80	Clear
Los Angeles	64	82	64	Clear
Memphis	80	84	64	Clear
Miami (Fla.)	80	90	78	P.Cldy
Montreal	60	74	54	Clear
Nantucket	66	72	58	P.Cldy
New Orleans	78	92	74	Clear
New York	68	72	66	P.Cldy
Norfolk (Va.)	74	80	68	P.Cldy
No. Platte (Neb.)	60	94	60	Clear
Philadelphia	66	82	64	Clear
Phoenix (Ariz.)	76	106	74	Clear
Pittsburgh	64	74	62	Cloudy
Portland (Me.)	60	68	54	Cloudy
Raleigh	68	82	62	P.Cldy
St. Louis	68	86	62	P.Cldy
St. Paul	62	78	54	Cloudy
Salt Lake City	72	96	72	P.Cldy
San Francisco	58	68	54	Clear
Santa Fe (N. M.)	62	88	60	Clear
Seattle	58	72	54	Cloudy
Tampa	78	90	74	Rain
Washington	70	82	68	Clear
Wichita (Kan.)	66	90	64	Cloudy
Winnipeg (N. D.)	60	72	60	Cloudy

CALENDAR FOR WEDNESDAY, AUG. 20
(Daylight Saving Time)

Sun rises	5:36
Sun sets	7:28
Length of day	13 hrs. 52 min.
Moon rises	1:03 a. m.
High tide	5:17 a. m., 5:37 p. m.
Height of tide (ft.)	9.7 a. m., 10.0 (m.) p. m.
Last qr., Sept. 15, 8:0...	...ning, W
New Moon, Aug. 23, 10:0...	...ning, E
First qr., Aug. 30, 6:0...	...ning, W
Full Moon, Sept. 7, 9:0...	...ning, E

Light all vehicles at 8:12 p. m.

Firestone Plane at Boston Airport

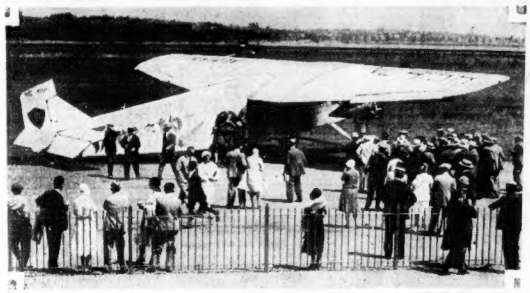

THE BIG FIRESTONE PLANE, a Ford tri-motor, did a rushing business at the Boston airport where she is shown in this picture before her departure. (Staff photo.)

WORKED LONG ON BUICK 8

"An eight cylinder motor presented neither unusual nor unsolvable problems to Buick engineers when the company was ready to introduce it in its cars," said H. K. Noyes to some newspapermen a few days ago at the Noyes Buick Company salesrooms. "For over three years this straight eight has been going through its tests."

"I'll say Buick knew something about eights," one motor editor stated. "In 1923 at the New York Show I was talking with some of the Buick factory executives, who said that their engineers were perfecting eights, and we newspapermen know that they have been doing it ever since."

"That's just it," Mr. Noyes said. "Buick engineers have access to data developed at the General Motors Proving Grounds, the largest in the country. There has not been a V-type or straight eight on the market, here or abroad which has not been tested there by Buick.

"The cars are not merely run thousands upon thousands of miles for power, smoothness of operation and durability comparison, but are torn down, rebuilt, and then taken apart again. Buick has a section there for its own men and its own tests, which are strenuous to the last degree. With its modern factory laboratory, plus its 25 years' experience in building successful units, Buick entered the straight eight field with a confidence that its future was brighter than ever.

Big Demand for Chevrolet Trucks

An increase of 20 per cent in production of light delivery trucks during the first half of this year over the same period in 1929 was announced by manager of the commercial car division of the Chevrolet Motor Company.

Figures for the comparable periods were 27,226 units as against 22,613 to July 1 last year.

Commuters' Night at Copley

E. K. Clive announces an innovation for the Copley Theater. For his new season at the Back Bay playhouse, Tuesday evenings have been designated as commuter's night. On this evening, instead of the customary 8:30 curtain, the performance will begin at 7:30, bringing the closing hour in the neighborhood of 10 o'clock or earlier. The theater opens Saturday, Aug. 30.

In Old Boston—No. 339

Massachusetts Tercentenary, 1930

THIS IS A PICTURE of Winter st., taken more than 60 years ago. Music Hall place can be seen at the left. In the three buildings farther down, next to Washington st., is the present Gilchrist store. Old Trinity Church appears in the background.

Tomorrow—Court st.

Clip Here and Save

NORWOOD CARILLON PROGRAM

The carillon program for the weekly concert at the Norwood Memorial Municipal building next Sunday from 8 to 9 p. m., with Kamiel Lefevere as carilloneur, is as follows:

Fantasie—Opera of Martha.....Flotow
(a) Noel.....Christmas Song
(b) Adeste Fidelis.
Little Pal.....Al Jolson
Battle Hymn of the Republic.
Minuet in G.....Beethoven
Kathleen Mavourneen.....Crouch
Song of the Volga Boatman.....Russian
Star Spangled Banner.....Key

NASH HEAD GETS GOOD REPORT

It was a very optimistic report that F. M. Rollins, retail division manager, gave Pres. H. C. Hart of the Nash New England Co. to take with him to the monthly meeting of the Metropolitan dealers. August had just finished its first week and the statement showed that more new Nash cars had been sold at retail than in any other week since one ending May, 1929. It also had July compilations showing new Nash retail deliveries made the best month for 1930.

Emphasizing, too, the upward curve in Nash sales for the month of July, which by comparison placed last month ahead of July a year ago, and as further evidence of bright skies ahead, Monday's retail sales were substantially better than usual.

'PINT-OF-GAS' PRIZE OFFER

Chevrolet "Pint o' Gas" Economy run offers $100 in cash prizes!

The Grove Hall Chevrolet Co., with salesroom at 460 Blue Hill ave., Roxbury, and 1205 Columbus ave., Roxbury, are this week having a "Pint o' Gas" contest. The big idea is to see how far one can drive a Chevrolet on one pint of gasoline. Any person who has a license to operate a gear shift car may try this proposition. There are three cash awards for the most mileage.

The car used is a stock 6-cylinder Chevrolet model. A glass jar has been placed just over the hood with direct feed to the carburetor; an even pint of gasoline is poured in this jar. The main feed from tank is cut off. The contest ends Saturday, August 23, at 9 a. m.

Boston's Busiest Watch Rep'g Dept.
Let Us Repair Your Watch—Fancy Shapes Crystals While You Wait
ALARM CLOCKS 75c PARLOR CLOCKS $3.00 $15.00 $25.00

Quick Service in Our While-You-Wait Repairing
All Glasses carefully fitted whether you pay WILSON BROS. $3, $6, $8, $10, $12, $20 or $25. We are Manufacturing Opticians with Seven Registered Optometrists on the premises who are competent to make scientific examination of your eyes when even the most complicated glasses are required. CREDIT as an added SERVICE if desired without extra charge. Artificial Human Eyes Made to Order. We believe we are doing the largest optical business in Boston. Come and see. Optometrists' and Oculists' prescriptions filled.
WILSON BROTHERS' BIG JEWELRY STORE
28-30-32 SCOLLAY SQUARE Is a Safe Place to Trade
John H. Wilson ESTABLISHED 1885—OPEN SAT. NIGHTS Chas. S. Wilson

Advertise Your Wants in the Boston Evening American

"I LOVE HIM, DAD"
The son who "meant to put the money back"
The daughter who was too trusting
The "boy friend" who proves his manhood
The son who is ashamed of his father's name
The manicurist who dreams of a home and kids

"The picture with a soul"

SINS OF THE CHILDREN

The power of the screen to thrill is in this gripping motion picture! The Talkies speak now in a voice that dares to be frank about intimacies of Youth on the brink of first love! So tender and true, so rich with human laughter and so understanding of human heart-ache that it is to be set down among the few pictures you will never forget!

with LOUIS MANN, ROBERT MONTGOMERY, LEILA HYAMS
Directed by Sam Wood
A Metro-Goldwyn-Mayer-Cosmopolitan Production

ALL THIS WEEK
LOEW'S STATE THEATRE
MASS. AVE. at NORWAY ST.
Screenings at 12:30—3:05—5:20—7:35—9:50

BURDETT COLLEGE
BUSINESS COURSES
DAY AND EVENING

FOR YOUNG MEN—Business Administration and Accounting courses as preparation for sales, credit, financial and accounting positions. College grade instruction. Highly specialized technical training in two years.

FOR YOUNG WOMEN—Executive Secretarial, Stenographic and Finishing courses as preparation for promising secretarial positions. Advancement individual. Exceptional opportunities for college women.

FOR BOTH Young Men and Young Women—Office Management, Normal Commercial, and Bookkeeping as preparation for general business and commercial teaching positions.

Distinctive features of Burdett College are: Personal attention—close faculty supervision—excellent working facilities—desirable student associates. Students attending come from universities, colleges, leading high schools and academies. Previous commercial training not required for entrance. Placement service for graduates.

For new illustrated catalogue, sent without obligation, write
F. H. BURDETT, *President*

Fall Term Begins Sept. 2
Business Administration, Sept. 15
Evening School, Sept. 15

156 Stuart Street
Hancock 6300 BOSTON

New Burdett College Building

THE CO OPERATIVE IS THE BANK FOR YOU

MEN OF AFFAIRS

THE DIRECTORS *of a* CO-OPERATIVE BANK

are, in every case, men whose interests are closely tied up with the welfare of the community which the bank serves. They are elected by the shareholders, and they, themselves must be shareholders.

Their interests are yours.

The Co-operative Bank plan enables you to save systematically, borrow at reasonable rates, buy or build a home on a definite monthly payment basis.

There's a Co-operative Bank Near You Drop In and Talk It Over

One of a Series of Advertisements by the Massachusetts Co-operative Bank League

News of Society Circles and Current Events Among Women's Clubs

Miss Fuller to Wed at Lancaster

Junior Leaguer Will Become Bride of David Lanier in September Ceremony

INVITATIONS ARE OUT for the marriage of Miss Marjorie Washburn Fuller, daughter of Mr. and Mrs. Henry H. Fuller of Cambridge and Lancaster, to Mr. David S. M. Lanier, son of Mr. Sydney Lanier of New York and Eliot, Me. The ceremony will take place on Saturday, September 6, at high noon, at the First Church of Christ in Lancaster and there will be a reception at Washburn House, the summer home of the bride's parents.

MISS FULLER WAS A DEBUTante of the 1926-27 season and was elected to the Junior League and Vincent Club. Her maid of honor will be Mrs. Charles A. Hubbard, Jr., a sister, who was married several seasons ago in the same church. Mr. Lanier is a Harvard graduate of 1928 and is now studying at the school of business administration.

ANOTHER SEPTEMBER wedding is that of Miss Charlbel Moulton Smith, daughter of Dr. and Mrs. C. Morton Smith of Marlborough st., to Mr. William Beekman Van Alstyne, Jr., of Kinderhook, N. Y., son of Mr. and Mrs. William Beekman Van Alstyne. The wedding will take place in Boston at the Central Church, Berkeley and Newbury sts., on Friday, September 5, at 3:30. Miss Smith studied at Miss May's School and was graduated from Radcliffe in 1928. She was presented in the fall of 1924 and was elected to the Junior League. Mr. Van Alstyne is a graduate of Phillips Andover and of Princeton, class of 1927, and is serving there at present as director of the department of personnel.

Willing Workers for a Worthy Cause

Mrs. Richard Ward Mrs. T. Barnett Plimpton Mrs. William C. Chick Mrs. Walter Evatt

MRS. RICHARD WARD, Mrs. T. Barnett Plimpton, Mrs. William C. Chick and Mrs. Walter Evatt are prominent members of the social set at Swampscott on the North Shore. They are particularly interested in the affairs of the Traveller's Aid Society and are willing workers for that worthy cause. (Staff photo.)

Elizabeth Vaughan to Become Bride of James M. Buckwalter

MISS ELIZABETH VAUGHAN, daughter of Dr. and Mrs. Frank M. Vaughan of Bay State rd., is announcing her engagement to Mr. James M. Buckwalter, son of Mrs. Leon G. Buckwalter of Marchantville, N. J. Miss Vaughan has just returned from a European tour and is a graduate of the Amy Sacker School of Art in Boston. Mr. Buckwalter was graduated from the Lawrenceville school and is at present a senior in the Sheffield Scientific school at Yale University. He is a member of the St. Elmo Club.

THE MARRIAGE HAS BEEN announced of Mr. Joseph Colin Smith, son of Mr. and Mrs. Joseph Richardson Smith of Brookline, to Miss Virginia Eggleston of New London, Ct. The bride is a graduate of Bradford Academy and of Connecticut College and also of the department of drama at Yale. Mr. Smith was graduated from Yale University in 1927.

MARBLEHEAD NECK people are very much interested in the dinner held at the Eastern Yacht Club recently at which were a number of prominent residents and members to discuss the possibility of a beach club and swimming pool for the summer colonists at Marblehead Neck. No plans were definitely made but hopes are high that something will develop.

MRS. JOHN CASWELL OF Manchester arrived today in New York on the White Star liner Olympic from Southampton and Cherbourg.

HON. AND MRS. KEITH MERRILL of Avalon, Pride's Crossing, are at the St. Regis in New York. The Merrills entertained recently at Avalon for their niece, Miss Beatrice Ayer Patton, a debutante of this season.

Opera to Be Given at Scituate for Sunlight Hospital

"THE BOHEMIAN GIRL," Balfe's three-act opera, will be presented for two performances on Friday and Saturday evenings, August 29 and 30, at the Ocean Coliseum, Scituate, for the benefit of the Children's Sunlight Hospital. William Wolff, the veteran professional, will take the part of Devilshoof, and Marjorie Leadbetter will have the part of Arline. Adrienne Duplain will take the part of Little Arline, Abbie Rice, the Gypsy Queen, Marcia White as Buda, Franklin Field as Count Arnheim, Edgar Inherwood as Thaddeus, Henry Skillings as Florestein and Ellis Gilbert as captain of the guard. The chorus will be made of residents along the South Shore. Mrs. Cora Gooch Brooks is musical director. Mr. Wolff is stage director and Mr. William C. Brooks has general supervision of the production.

MISS BEATRICE C. DE MENOCAL, daughter of Mr. and Mrs. Daniel A. de Menocal of Beacon st., and J. Townsend Burden Jr., were the winners of the mattress race at Bailey's Beach, Newport, on Sunday, winning the cup offered by Mrs. Robert Ogden Bacon.

MRS. CHARLES FRANCIS ADAMS has offered a new cup which will be competed for at the seventh national women's sailing championship to be held September 2-5 under the auspices of the Cohasset Yacht Club. A cup previously donated was won last year permanently by a crew of the Cohasset Yacht Club, captained by Miss Frances Williams.

Betty Alden

$18,000 Asked for New School Plans

A request that $18,000 be appropriated for the preparation of plans for a new senior high school at Bacon and Dale sts., has been submitted to the Waltham City Council by the school committee.

Because the $18,000 is sought from this year's tax levy, the announcement of the tax rate has been held up. The City Council will take action Monday evening.

Miss Brazier Quits Club Work at 80

Founder of 10 Organizations Will Retire September 6; Plans Tea for Associates

By NANCY BREWSTER

This is real news for the clubwomen of Massachusetts.

Miss Marion Howard Brazier, veteran clubwoman of the State and founder of 10 large organizations, retires from all club activities September 6, the date of her 80th birthday.

As a signal of the occasion she will give an informal tea for 13 of her club associates at the Copley Plaza, and at that time reminiscences which only club women are privileged to hold dear, will go the rounds.

One of the city's most prominent clubwomen, Miss Brazier brings to a close years of active interests, years that have taken her all over the country and afforded her the opportunity to shake hands with Presidents from Abraham Lincoln down to but not including President Hoover; interests that have filled columns of news in the papers of the country and kept her constantly in the public eye.

Journalist, lecturer and author, Miss Brazier is one of the best known clubwomen in this state. Wherever club life is in existence the name of Marion Howard Brazier is firmly implanted in the minds of the clubwomen as THE clubwoman, who valued clubdom and did much for it.

Perhaps her greatest achievement was the organization of the Professional Women's Club which now numbers close to 3000 women of many, many fields. As the founder of the club and its president for many of the first years, Miss Brazier now holds the distinction of honorary head.

Such clubs as the Ex-Regents Club of the D. A. R., Massachusetts' D. A. R. Founders Society, Parliamentary Law Club, The 13 Club, Old Glory and three D. A. R. chapters own their existence to the vision and untiring efforts of Miss Brazier.

The history of the Professional Women's Club is from her pen as well as other club pamphlets and journalistic matter. "Perpetrations" is also here.

HAD MANY ACTIVITIES

A woman of many activities in patriotic society, as well, her lineage taking her back to John Paul Jones, she has been repeatedly recognized by the National Society Daughters of the American Revolution as a flag worker.

She has no hobbies, save the correct use of the flag, if such can be called.

With particular pride does Miss Brazier point to the fact that she has earned her living since 1868, serving for many years on newspapers in departmental work. She lists as her chief assets a keen sense of humor, a heart kept young by outside interest and an inimitable memory.

Miss Brazier can recall incidents and people that take one back to the early 70's. But not alone does she recall them. They are always attended with identifying reminiscences of infinite detail.

Born in 1850, in Charlestown, she moved to Waverley with her family three years later. Her father was a volunteer in the Civil War, a fact of which she is proud.

STARTED IN 1866

In 1866 she went to work and until September 6 she will still be at it. When her health started to fail in 1888 she went to California and that date was the starting point of her writing career. A letter, which she sent back to a friend, was so newsy and bright that it was published in a Boston journal and she was recalled to take up newspaper work as her life's job.

She came back and Miss Marion Howard Brazier interested herself in all things womanly and practically revolutionized the club world.

At Trinity Court, where she has maintained a small apartment for the past 33 years, one of many interesting things is her "graveyard," her file of every conceivable bit of information that a writer needs to carry on.

Gold and Silver Glints in Evening

—Boston Evening American Staff Photo.
Model from Alfred Rothele, Inc.

THERE'S A glint of silver coming, and a hint of gold. And not all in the hills, either. In fact they are both very much in evidence in new fall evening clothes. Of course we have metallic cloths with us always, in one way or another, but this season one simply must have a "glint" or a "hint" somewhere, in order to feel that one has a well-rounded wardrobe.

* * *

IN EVENING gowns for the new season richness of fabric is more important than any other phase of the mode.

* * *

THE VERY lovely and versatile dress pictured may be transformed by the whisk of a jacket from dinner to evening attire. It was designd by Schiaparelli, who has, heretofore, been noted for her outstanding achievements in sport clothes. This costume is of supple lame, its background of vivid blue, the all-over metal design in soft tones of green, gold and orange. The one-piece gown is form fitting, and has a round decolletage.

* * *

THE CIRCULAR inserts above the knees are open halfway up about lower skirt edge. The blouse back of the delightful little jacket ties in front—its small sleeves are edged in Kolinskey fur.

* * *

LAME EVENING gowns are certainly in the picture for fall and winter. These are especially suited in some of the newest trends in silhouettes. (This silhouette is one which has a slightly jutting out peplum, and an underskirt which is very narrow at the knees and then flares out from about the middle calf.)

* * *

METALLIC CLOTH evening wraps are stunning, and very adaptable, as they may be worn with more different colors and a greater variety of fabrics than any wrap except the fur one. Many of them are lined with plain colored lames or lovely soft velvets. Dark brown or black fur collars and cuffs make very chic and distinctive garments.

ANN ARDEN will answer questions concerning clothes, social customs or fashions generally. Address your questions to the Boston Evening American or the Boston Sunday Advertiser or to Station WHDH.

(ANN ARDEN broadcasts latest style news over WHDH every Tuesday and Thursday at 11 a. m.)

Mrs. Grace M. Poole Lauds Spanish City in Letter to Friend

Barcelona is one of the most important Spanish cities despite its revolutionary tendencies, Mrs. Grace Morrison Poole of Brockton, first vice-president of the General Federation of Women's Clubs and former head of the Massachusetts State Federation of Women's Clubs, now traveling abroad, writes to a Brockton clubwoman-friend.

Mrs. Poole is gathering sufficient material for her current events lectures, which she gives during the winter months before women's clubs.

The Bay State clubwoman also visited Monte Carlo and watched the Casino in full swing, but failed however, to give satisfaction to her slight whim—to play just once even if she did lose 10 francs.

"As you watched every type known to humanity, almost, you wondered just how they began," she described the Casino throng. Many of them carried little books most elaborately worked out in the system that was bound to break the bank. But the so-called breaking of the bank had only taken place three times in the life of the Casino."

Mrs. Poole returns in this country Sept. 7 to arrive at Eastern Point, New London, Ct., the following day to attend the three-day session of the New England Conference of State Federations of Women's Clubs.

Daily Antique
No. 175

How do you like this apron? Its history is known for 150 years. It was taken from New York city to St. John, New Brunswick, in 1800 by a great grandmother of the present owner, Mrs. Helen St. C. Mead, of 11 Elmwood st., Roxbury. It is of brown satin, embroidered in white silk. The apron is a yard long and a yard and a half wide.

Boston Evening American is publishing daily photographs of interesting antiques. Owners of antiques of Colonial or early American origin or of historic association are invited to forward photographs and records for publication. If a photograph is not available, the American will send a cameraman to photograph the antique, providing the owner lives in Greater Boston. Address the Antique Editor, Boston Evening American, 8 Winthrop sq., Boston, Mass.

The Gypsy
TEA SHOP
Delicious Salads
Tempting Sandwiches
Delightful Teas
Read your FRIENDS here for delicious luncheon or tea. Meet your FORTUNE, too, in tea leaves told by
GYPSY FORTUNE TELLERS
This week at the
METROPOLITAN THEATRE
Lounge, have Tea and a reading by one of our gypsies—gratis. Dancing, too!
LIB. 7435 180 Tremont 2nd flr

TRAVELER

One of the chic new Traveler models for Fall—shoes that are setting entirely new standards of style, distinction and smartness for footwear of such reasonable price. This attractive tie oxford is made of fine mat kid, with full Louis or low heel. Tipped and foxed with silver kid piping and scalloped applique. Saddle brace of grey reptile.

Traveler Shoes

599 Washington St. 467 Washington St. 175 Tremont St.

Final Clearaway

SUMMER FURNITURE

The savings you can make now on everything for the home will be a constant source of satisfaction to you. Variety is still abundant; quality dependable as always; Paine service and sponsorship go with every purchase. It will pay you to anticipate needs. Only seven days left.

A few interesting Summer furniture items:

		Formerly	NOW
104/1689	Blue, black and green reed sofa, cretonne cushions	85.00	55.00
240/1370	Rattan sofa, green & white check cushions	150.00	90.00
104/124	Nat willow armchair	14.00	9.50
94/3797	Teakwood table	205.00	85.00
94/3741	Red Armchair, kapock cushion	135.00	75.00
104/506	Green willow desk	42.00	30.00
104/1734	Green reed chair, green cretonne cushion	52.00	40.00

and hundreds of similar savings

PAINE'S SALE

Distributed Payments 81 Arlington St. *Free N. E. Delivery*

CHARLIE ROGERS TO PRODUCE 'MILLIE' AS HIS FIRST R. K. O. FEATURE

NOTED FILM EXECUTIVE IN NEW POSITION

By LOUELLA O. PARSONS
Universal Service Motion Picture Editor
Copyright 1930, by Universal Service, Inc.

Los Angeles, Aug. 20—We always get a certain satisfaction in hearing how well Donald Henderson Clarke's novels are going both as fiction and as movies. We wouldn't like to be trite and say "we knew Don when" but we did know him when he was writing publicity for Metro-Goldwyn-Mayer in New York and selling us big stories. We also knew Charles R. Rogers when he was general manager for Lewis J. Selznick.

We now welcome Mr. Rogers as R. K. O. producer. Of course, Charlie has been producing pictures for a long time and that title is an old one. Still it is interesting to know his first picture to be released by R. K. O. It will be Don Clarke's "Millie." Charlie Rogers read Millie and bought it from galley proofs. Charley Kenyon will write the adaptation and John Francis Dillon has been borrowed from First National to direct. The affiliation of Rogers and Dillon is an old one. Jack Dillon directed for Charlie when he was associated with First National.

Louella O. Parsons

* * *

THE WEST COAST, the East Coast and the foreign studios of Paramount are to function as one. Instead of B. P. Schulberg being boss supreme of Hollywood he will not devote his time to all the studios. Walter Wanger, general manager of production, will no longer be stationed entirely in New York. He too, will travel from studio to studio. His first mission is to remain here for several months and keep a personal eye on production. Mr. Schulberg will work directly under Mr. Wanger, and in the new arrangement he becomes managing director of Paramount instead of general manager of the West Coast Studios. Harry M. Goetz is announced as comptroller of the entire production department. I suppose that means instead of dividing costs as has been the practice in the past all production expenses will come under one head.

* * *

YOU MAY LIST "Common Clay" as old fashioned, but you cannot lose sight of the fact that Constance Bennett is in the picture. We may also say no maid ever wore clothes with the air of this young woman, but you cannot lose sight of the fact that you look at her a second time. She has the looks, the carriage and the personality. Connie's next, "Sin Takes a Holiday," starts this week at Pathe. Horace Jackson is doing the adaptation, with Paul Stein directing. This is said to be a great drama, and when we consider that Robert Milton wrote it it ought to be good, for he knows his stuff. There is a rumor that Adolphe Menjou will play opposite Miss Bennett.

Constance Bennett

* * *

IMAGINE BEING ABLE to sing in six different languages. What a lot of songs one could sing. Lesi Stengel, German girl who has just been signed by Herbert Brenon for one of the leading roles in "Beau Ideal," is described to us as a beautiful young woman who sings in six different languages. Of course, I suppose that means she talks these six languages too. Singing wouldn't do her a lot of good. She was formerly on the stage in "This Thing Called Love" and Cheer Up" and this is her first appearance as a movie actress.

* * *

YOU COULD HARDLY believe that one picture could do as much for an actress as "Holiday" has done for Ann Harding. She was interesting before but she is positively sensational now. So much so that all of her production plans for the future are lined up. Her next "The Greater Love" at Pathe, will give her the polished Clive Brook as one of her leading men and her husband, Harry Bannister, as the other. The Clive Brook family has been summering at Vanderveer on the neighbors of the Richard Barthelmesses and Mr. Brook's future depends upon his return will be the Ann Harding special. Eugene Walter is the author and Rollo Lloyd will do the directing.

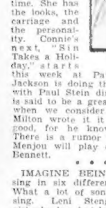
Ann Harding

* * *

OF INTEREST in Hollywood Marion Davies sends word she now hopes to be home from Europe the first week in September. We hope that is true for everyone has missed Marion, and Hollywood certainly isn't the same without her. Every time we see John Erskine we feel embarrassed. We accused him of writing scathing things for the British press when also, alas, it was Sir John Ervine. It might have been a brainstorm, or perhaps only a case of confusion of names. Janet Gaynor has been busy denying that she and her husband, Lydell Stengel, a German girl who has just been signed by Herbert Brenon for one of the leading roles in "Beau Ideal," is described to us as a beautiful young woman who sings in six different languages. Of course, I suppose that means she talks these six languages too. Singing wouldn't do her a lot of good. She was formerly on the stage in "This Thing Called Love" and Cheer Up" and this is her first appearance as a movie actress.

* * *

YOU COULD HARDLY believe that one picture could do as much for an actress as "Holiday" has done for Ann Harding. She was interesting before but she is positively sensational now. So much so that all of her production plans for the future are lined up. Her next "The Greater Love" at Pathe, will give her the polished Clive Brook as one of her leading men and her husband, Harry Bannister, as the other. The Clive Brook family has been summering at Vanderveer on the neighbors of the Richard Barthelmesses and Mr. Brook's future depends upon his return will be the Ann Harding special. Eugene Walter is the author and Rollo Lloyd will do the directing.

* * *

OF INTEREST in Hollywood Marion Davies sends word she now hopes to be home from Europe the first week in September. We hope that is true for everyone has missed Marion, and Hollywood certainly isn't the same without her. Every time

FENWAY WILL OPEN AUG. 29

The Public Fenway, closed for the past month for thorough renovation, will re-open Friday, August 29. To commemorate the occasion the management will present as the opening attraction, the screen version of "Queen High."

New in every respect from the marquee and upright bordering the side walk and front down through the back-stage, the New Fenway is artistic and comfortable. All new equipment for the perfect presentation of talking pictures has been installed as well as the big screen known as a magnascope.

An all new organ to be played as a feature of the Fenway presentations has been installed.

Stage Who's Who

The original "Girl of the Yukon" was the first white girl born in Dawson City, Alaska, on the banks of the Yukon river. There's the name Yukona. Her last name is Cameron. Altrahan with whom she has been associated in vaudeville and now on the screen, in "Second Little Show" staying third week at the Wilbur, refers to her always as Lady Yukona. She has lost as much as eight pounds Yukona Cameron during a strenuous performance as Trahan's straight foil. She must always be in perfect physical condition for the performance. She exercises every day. Miss Cameron first took piano lessons from a traveling teacher of the Yukon country. In a small town 60 miles from the Arctic Circle, she made her first public appearance. She was eight years old and the occasion was a local benefit. Some years later tragedy brought her to the states. Her father, a mining engineer, succumbed after too long exposure in the frozen north. Yukona's family then migrated further south to Cuba; but she refused to go with them, and was left with her Chicago relatives.

Now on her own, the youngest of the Camerons decided on a stage career, her first work being on the concert stage. She entered RKO vaudeville as prima donna in stage presentations Al Trahan saw and liked her and offered her a chance to go with him as headline vaudeville attraction. She took the job.

Oh! Those Eyes of a Lovely Manicurist

HENRY ARMETTA, LOUIS MANN AND MARY DORAN

MARY DORAN is employed by Louis Mann as a manicurist in this scene from the Cosmopolitan production "Sins of the Children" at the Loew's State this week. Sam Wood directed picture.

FLYING STARS IN NEWS FILM

The latest Hearst Metrotone News, now showing at Loew's State this week, is replete with interesting scenes from all parts of the world. Starting off with several interesting views of the famous aviators, Jackson and O'Brine, in their record-breaking endurance flight, the camera shifts to Britxcliff, New York, where several outstanding diving stars put on a spectacular exhibition of high and fancy dives.

The India disturbances once again finds its way on the screen. This time thousands of youngsters are shown in a boycott parade against British goods, prompted by their elders. The young girls are also shown being taught how to spin in order that all clothing may be made at home. The fine lines of Thomas Lipton's latest challenger, Shamrock V, can be seen as it is towed into New London, while Capt. Hawkes is snapped as he lands at Curtis Field, L. I., after the fastest flight across the continent. The last shot is particularly interesting and at times amusing. It shows the lumberman of the Northwest displaying their logrolling ability to the amusement and edification of hundreds of on-lookers.

MISS COLBERT HEADS CAST

Claudette Colbert, Paramount film star, featured in "Manslaughter," new film at the Metropolitan tomorrow, is bilingual —she speaks English and French with equal fluency.

The feminine lead of "Manslaughter" was born in Paris, but when only six years old, her parents brought her to the United States. At that time, she did not speak a word of English. The public schools soon taught her. However, so that she would not lose the use of her native French, Miss Colbert's parents insisted that she speak French at home.

"Children," says Miss Colbert, "can learn to speak a foreign language without an accent. Older persons seldom can. My father and mother recognized that and never would speak English to me at home. They knew I would imitate their French accent unconsciously. In this same way, at school I imitated the accent of my playmates."

Lang to Direct

Walter Lang, has been added to the directorial staff of Columbia, and the first assignment will be "Brothers," featuring Bert Lytell.

Movie Clock

Feature photoplays in the picture theaters and their starting times today are as follows:

UPTOWN—"Animal Crackers"; p. m., 1:06, 3:10, 5:17, 7:24, 9:31.

STATE—"Sins of the Children"; p. m., 12:56, 3:05, 5:20, 7:35 9:50.

METROPOLITAN—"Common Clay"; a. m., 10:41; p. m., 1:01, 3:21, 5:41, 8:01, 10:21.

NEW B. F. KEITH'S—"Rain or Shine"; a. m., 9:30, 11:36; p. m., 2:22, 4:28, 7:14, 9:40.

PARK—"The Medicine Man"; a. m., 9:07; p.m., 12:07, 2:34, 5:01, 7:28, 9:55.

WASHINGTON ST. OLYMPIA. —"Animal Crackers"; a. m., 9:10, 11:12; p. m., 1:10, 3:20, 5:24, 7:28, 9:32.

ORPHEUM—"Raffles"; a. m., 9:15; p. m., 12:13, 3:15, 6:15, 9:20.

KEITH-ALBEE — "Shooting Straight"; p. m., 12:13, 3:17, 6:31, 9:23.

GOULD TURNS SCOLLAY ACT

Dave Gould

Dave Gould, stage director for Publix and producer of the dances in "The Second Little Show," is in Boston personally this week, supervising the dance routines of his troupe of "Scollyettes," featured weekly at the Scollay.

Mr. Gould is perhaps the youngest director in the country who can boast of having produced such a wide variety of dance routines. He started in show business some 15 years ago at the age of 13. He has been on the stage in tabloid shows, vaudeville and musical comedy. He played a comedy role with Ben Blue in the act of Blue and Gould, which met with great success. He played a great part in entertaining the boys "Over There" during the World War, and when he came back he opened a dance studio in New York which today is one of the busiest "factory of dances" in the country.

He is very proud of his eight "Scollyettes," for the girls were personally selected by him 16 weeks ago, for all-round dancing ability. In the space of 16 weeks, the girls have put on some 60 distinct dance routines.

Hale in Recital at Berkshire Playhouse

Richard Hale, who has been a member of the acting company of the Berkshire Playhouse, in Stockbridge, this summer, will give a song recital at the Playhouse next Sunday evening. A baritone of recognized ability, Hale gained distinction as a singer long before he turned to the dramatic stage, but it is as an actor that he has become known to the Berkshire community.

BEAUTY HINTS FROM JOAN PEERS

Joan Peers, young star who plays the feminine lead in "Rain or Shine," Columbia production now showing at the new B. F. Keith's, has hints for women on beauty.

"Facial massages serve as circulation stimulators," she says. "They keep the skin clear and fresh looking. However, there is a way of doing it so that it brings the best possible results. The proper way to quickly bring up a supply of blood to the face is not to massage the face but to massage the neck and shoulders vigorously.

"A correct facial treatment makes the skin soft and pliable and prevents premature wrinkles and promotes the elimination of waste matter from the skin by stimulating the functions of the sweat and oil glands. The muscles are strengthened and kept from sagging by means of massage, and the arteries and veins are stimulated so that pure blood is brought to the parts that are manipulated and waste matter is forced to leave the tissues and is carried away by the veins.

"After the circulation is stimulated, then the cleaning process should begin. Cream the face thoroughly, applying it with rotary motions. Remove the cream with cleansing tissues. The final step should be the application of some sort of an astringent."

EX-BOXERS IN FILM BATTLE

Five ex-prize fighters were obtained by Radio Pictures to add realism to a "free-for-all" fight in pool hall scenes in Richard Dix's latest starring vehicle, "Shooting Straight" at the Keith-Albee.

They are William "Sailor" Vincent, former champion welterweight of the Pacific coast and United States Navy; Nate Slott, champion featherweight of middle-western states and a number of years; Willie Keeler, heavyweight; George McGrill, welterweight and Walter Robbins, fighter and champion bulldogger of steers.

Amusements

LOEW'S STATE
MAIN AVE. AT NORFOLK ST.
Marcus Loew's and Metro-Goldwyn-Mayer Presents
"SINS OF THE CHILDREN"
LOUIS MANN—MARY DORAN—ROBT. MONTGOMERY
LEILA HYAMS—ELLIOT NUGENT—DOROTHY CUMMINGS
Screening at 12:50—3:02—5:20—7:35—9:50
Thirty Minutes of Side-Splitting Laughter
The Laurel-Hardy Murder Case
HEARST NEWS—OTHER TREATS

LOEW'S ORPHEUM
WASH. ST. AND HAMILTON PLACE
Ronald Colman
In the New United Artists Version of
"RAFFLES" with KAY FRANCIS
DAVID TORRENCE
Screenings at 9:15 A. M.—12:15—3:00—5:45—8:30—11:15
Laurel and Hardy in Comedy
EDDIE'S GREATEST SCOLLYETTES
FRANKLYN D'AMORE "A Vendetta Surprise"
Gale & Snyder-Dassortoff & Co.
Extra! Added Attraction
Elizabeth Brice and Others

Amusements

WILBUR STAYS ANOTHER WEEK
ENGAGEMENT EXTENDED
Aristocrat of All Revues
THE SECOND LITTLE SHOW
with AL TRAHAN
A NEW CAST
BRILLIANT MUSIC
SMART COMEDY
SEATS NOW: 50c to $3

Amusements

RKO KEITH'S JOE COOK
The Laugh Riot of the year
RAIN OR SHINE
A COLUMBIA Picture
Directed by Frank Capra
Other Mirth-makers Include
Louise Fazenda—Wm. Collier, Jr.
Other R. K. O. Features:
Hilarious Comedy—PATHE COMEDY, DISNEY CARTOON—PATHE NEWS—ORGAN
Mornings 50c TEL. HAN. 2720

RKO KEITH-ALBEE
RKO Radio Pictures Presents
RICHARD DIX
in the World's Great Story, now in Screen Version
"SHOOTING STRAIGHT"
On Stage—Direct from Paris
CHIEF CAUPOLICAN Famous Indian Chief
With Kahn Canter in "Whoopee"
CHASE & LATTON
Other "RKO VARIETIES"
Mornings 25c

'LITTLE SHOW' HELD OVER

"The Second Little Show" is being held over at the Wilbur for a third week, which postpones the New York opening until Tuesday, September 2. This is Boston's gain, for the smart revue has won favor with the last fortnight's audiences, especially its head man, Al Trahan.

In addition to the cast is Jay C. Flippen, who gives a specialty monologue and takes part in the sketches. He takes Joe Lewis' place, with Joe going into night club work. Several sketches have been added along with new material and songs.

New Star

MAUREEN O'SULLIVAN

MISS O'SULLIVAN who is now being groomed by Fox as Janet Gaynor's successor.

IRISH COLLEEN IS STARRED BY FOX

Hollywood moves in a mysterious way its wonders to perform, and many a head that wears the crown of stardom today finds itself decapitated overnight. And thus it comes to pass that a certain young star, who a few months ago was riding on the crest of the silver lined cloud, now finds herself on the outside of the office of one of the big movie units, while an attractive little Irish colleen, unheard of a year ago, is now being groomed for the place but recently occupied by the demoted star.

The star is none other than Janet Gaynor, and her successor is Maureen O'Sullivan, discovered by Frank Borzage while making the original shots for the John McCormack "Song O' My Heart," which, by the way, is to be shown in Boston for the first time at popular prices early next month, when it comes to the Olympia and Uptown theaters.

Miss O'Sullivan not only won her place in the American talkies in the McCormack picture, but later in the supporting company of Will Rogers in "So This Is London" added to her laurels. And now the Fox studios are featuring her in the leading feminine role of "Just Imagine," the DeSylvia, Brown and Henderson musical soon to be released, and as co-star with Charles Farrell in a big release called "The Princess and the Plumber."

James Cruze Signs to Direct for Tiffany

James Cruze, one of the outstanding figures in the motion picture industry, has been signed to a long term contract to produce and direct pictures for Tiffany Productions, Inc., according to an announcement made by Grant L. Cook, executive vice-president of the company.

Amusements

PUBLIX THEATRES

THE SCIENTIFICALLY REFRIGERATED
METROPOLITAN
WELCOME! KNIGHTS OF COLUMBUS!
BEGINS TOMORROW
Young, Rich, Beautiful—But She Couldn't Get Away With Murder!
Claudette Colbert in
MANSLAUGHTER
with FREDRIC MARCH
On the Stage—Publix Revue
"HAREM HOKUM"
Morris and Campbell
Catch This While You May!
"COMMON CLAY"
With CONSTANCE BENNETT
Last Opportunities Today!
DANCING EVENINGS IN THE COOL LOUNGE

THE REFRIGERATED
OLYMPIA and UPTOWN
WASH. ST. JAMAICA PLAIN 5135 HUNT. AVE. BEVERLY 3460
WELCOME! KNIGHTS OF COLUMBUS!
Not Long to Wait! Here Friday!
The Tremendous Epic of Youth in War!
"ALL QUIET ON THE WESTERN FRONT"
First Time at Popular Prices!
Still The Biggest Laugh Hit in Town!
4 MARX BROS. in 'ANIMAL CRACKERS'
See This Today or Tomorrow!

SCOLLAY SQ.
JACK OAKIE in "Sap From Syracuse"
7—ACTS VAUDEVILLE—7
Siamese Twins—In Person

MODERN
Big Double Feature Bill!
"SWEET KITTY BELLAIRS"
With Joan Collyer
BIG-TIM-TIM in "Beach Waters"

PARK 9:30 A. M. to 11 P. M.
"THE MEDICINE MAN"
& "Near the Rainbow's End"
STARTING FRIDAY
The Miracle of Motion Pictures
"WHITE HELL OF PITZ PATU"
And KEN MAYNARD in "KING OF THE CAVALIERS"

GAYETY BOX OFFICE NOW OPEN FOR RESERVATIONS PHONE HAN. 0236
GALA OPENING SAT. MAT.
M-B-A "FRIVOLITIES" Presents 20 BOSTON BEAUTIES—HOLUBS & JAZZ HOUNDS
BECK SHELDON BETTY JOYCE VI HUCKLEY

THE OLD HOWARD
SPEED GIRLS
MUTUAL BURLESQUE
with FRED BIRDT & HARRY SACKS
VAUDEVILLE & PICTURES—NUNNS SOMETHING DOING EVERY MINUTE
MIDNIGHT SHOW EVERY FRIDAY AT 11:30 P. M.

BOWDOIN VAUDEVILLE IN PERSON
LON CHANEY TALKS IN "THE UNHOLY THREE"
DOROTHY MACKAILL IN "FLIRTING WIDOWS"
TORRENT CABARET NIGHT—EXTRA FEATURES

DECK CHAIRS
A Day on the Bay and Two Hours AT THE END OF CAPE COD
PROVINCETOWN
PILGRIMS' FIRST LANDING
Week Days 9:30 A. M. Daylight Time Sundays 10 A. M.
S. S. Dorothy Bradford 1800 Tons
100 MILE Daily Round Trip $2.00
Special Rates for Clubs, Parties, Etc.
"Dancing on the Lower Deck"
Pier Long Wharf—at Foot of State St. Stateroom, Refreshments, Orchestra
Phone HUB hard 9330

Amusements

Today at Your Neighborhood Theatre

ALLSTON
PUBLIX ALLSTON STADIUM 0316
Robt Daniels in "LAWFUL LARCENY"
Gary Cooper in "A MAN FROM WYOMING"
Mat. at 2—Eve. at 8

PUBLIX REFRIGERATED CROLY SQUARE
William Powell in "FOR THE DEFENSE"
"LOVE AMONG THE MILLIONAIRES"
HENRY KALIS AND CAPITOL ORCH.

CAMBRIDGE
SCIENTIFICALLY REFRIGERATED PUBLIX CENTRAL SQ. UNIV. 0172
William Powell "FOR THE DEFENSE"
Clara Bow in "LOVE AMONG THE MILLIONAIRES"

PUBLIX HARVARD SQ. CAMBRIDGE
"Hell Harbor" with Lupe Velez
"Dumbbells in Ermine"

UNIVERSITY PUBLIX AND HARVARD SQ.
LON CHANEY in "The Unholy Three"
"LILY CHRISTINE" in "A MAN FROM WYOMING"

CHARLESTOWN
REFRIGERATED THOMPSON SQ. THEATRE
"The Big House"
—ALSO—
"The Graf Zeppelin"

CHELSEA
PUBLIX OLYMPIA CHELSEA
John Barrymore in "The Man From Blankley's"
Allen Watts in "Sweet Mama"

DORCHESTER
PUBLIX COMMONWEALTH DORCHESTER Talbot 4040
Lon Chaney Talks in "The Unholy Three"
Sue Carol in "THE BIG PARTY"

DORCHESTER—Cont.
PUBLIX FIELDS COR. TEL. VAL. 3200
Lillian Gish-Ed Le Saint "ONE ROMANTIC NIGHT" with Conrad Nagel-Maria Dimitri
Gary Cooper "MAN FROM WYOMING"

PUBLIX LIBERTY
Marie Dressler "CAUGHT SHORT"
"WITH HIS AT THE SOUTH POLE"
Shows at 2-7-9.30

PUBLIX MORTON
Lon Chaney Talks in "The Unholy Three"
"FOX FOLLIES OF 1930"
Shows at 2-5-8.30

PUBLIX REFRIGERATED UpHams STRAND Corner
William Powell in "FOR THE DEFENSE"
Clara Bow in "LOVE AMONG THE MILLIONAIRES"

EGLESTON SQ.
EGLESTON Cor. Eglesten Sq.
"The Return of Dr. Fu" Warner Oland
"The Big Party" Sue Carol-Dixie Lee
"THE NEW WAITER"

GROVE HALL
PUBLIX SHAWMUT
William Powell in "SHLOWN OF THE LOW"
"GOLDEN DAWN"
Lupe Velez
Typhoon Cooling Plant

HYDE PARK
EVERETT SQUARE HYD 2254
You Simply Must Hear Lon Chaney Talk in "THE UNHOLY THREE"
OTHER TALKING BITS

JAMAICA PLAIN
PUBLIX JAMAICA Jam 2280
"BRIDE OF THE REGIMENT" with Vivienne Segal and Walter Pidgeon. Benny Rubin in "SILENT SMILE" Mat. 2—Eve. 7-9.15
SOUND NEWS—FREE PARKING

MALDEN
GRANADA MALDEN
Lon Chaney in "THE UNHOLY THREE"
Cary Cooper in "MAN FROM WYOMING"
Starts Sat.—ROMANCE! and "FOR THE DEFENSE"

STRAND MALDEN
"THE CUCKOOS" with Bert Wheeler-Robt. Woolsey
Zane Grey's
"THE SPIRIT LEGION" with Richard Arlen-Jack Holt-Fay Wray

ROSLINDALE
PUBLIX RIALTO Par. 3850
Vivienne Segal in "Bride of the Regiment"
Sally O'Neil-Molly O'Day in "Sisters"

ROXBURY
PUBLIX ROXY Mis. 0041
Cary Cooper in "MAN FROM WYOMING"
Dorothy Mackaill in "FLIRTING WIDOW"
Mat. 1:30-4—**. 7-9.15

PUBLIX MAYO
Norma Shearer in "Let Us Be Gay"
"THE DOOMED LEGION"
Mat. 2—Eve. 7-9.15
Free Parking

SOUTH BOSTON
BROADWAY SOUTH BOSTON
"Social Lion" with Ben Lyon
"Trigger Tricks" with Rex Bell

STRAND SOUTH BOSTON
Lon Chaney in "The Unholy Three"
"One Romantic Night"
Boxoffice Night

WALTHAM
PUBLIX EMBASSY WALTHAM
Chester Morris-Wallace Beery in "BIG HOUSE"
Dorothy Mackaill in "Flirting Widows"
Free Auto Park—500 Cars

NO NIGHT BASEBALL FOR BIG LEAGUES

BOSTON EVENING AMERICAN SPORTS

FOR SPORTS—CALL LIBERTY 4000 WEDNESDAY, AUGUST 20, 1930 FOR SPORTS—CALL LIBERTY 4000

MR. BOSTON
—by—
JACK CONWAY

Sergt. Eddie Mack of the Argonne A. A. didn't blush a bit when he called on Mr. Boston today and told the veteran he was going to use ladies as ushers at his boxing shows.

"I have just inserted an ad in all of the Boston newspapers seeking refined, capable, competent girls to usher at my boxing shows", declared the Sergeant. "I want to have the fair sex on the job when Babe Hunt and Ernie Schaaf clash at Fenway Park on September 2.

Jack Conway

"We have women aviators, women taxi drivers, women lawyers and women doctors. Why not women ushers at boxing shows?

"I don't think the ladies will accept 25 and 50 cent bribes from birds who crash the gate and then want a seat in the first five rows.

"I have not been satisfied with the ushering at any of the Boston clubs with which I have been connected. The same condition also exists in New York and in the other big boxing centers.

"I know plenty of fans who have their way into seats for which somebody else has paid. Ringside patrons are often insulted when they ask for the seat called for by their ticket. We'll see if the ladies can eliminate this evil.

"The Athletics use ladies as ushers and this system has proved successful. It should also work out all right at boxing shows."

"I must give you credit for pulling new ideas in the boxing game," declared Mr. Boston. "Damon Runyon recently told me that in his opinion you were the best boxing promoter in the United States. Wait until he hears about the lady ushers. Wow!

Big Boy Rawson Back in the Fistic Picture

Big Boy Rawson is going to swing back into the boxing picture, according to information furnished Mr. Boston by Major Billy Lynch of South Boston.

"Rawson will take on George Gemas at Franklin, N. H., on Labor Day night," said Lynch. "I have had Big Boy working out with Con O'Kelley at Kelley & Hayes' Gym and he is ready to step into the ring and give a good account of himself.

"I don't believe anybody will question Rawson's ability to hit. Most of his trouble has been due to lack of physical condition. He is training properly for the first time in his career."

Carnera and Maloney go Planned for Boston

Dan Carroll called Mr. Boston on the telephone.

"I am dickering for bouts for Jim Maloney with Primo Carnera and Max Schmeling," said Dan. "Eddie Mack wants the Carnera bout. I have agreed to sign if Mack can line up Carnera. This bout would draw between $100,000 and $150,000.

"If Maloney meets Schmeling, the tussle will be staged in Berlin. Max feels he has not been treated fairly in this country, and prefers boxing in Germany. Maloney will grab a boat anytime Schmeling tips Joe Jacobs to sign on the dotted line.

"Jeff Dickson will be the promoter if Shamins collides with Schmeling."

Jim Dandy's Victory Helps the Bookmakers

Mr. Boston's attention has been called to the fact that bookmakers report increased business as a result of the sensational win of Jim Dandy over Gallant Fox and Whichone.

"Now that Jim Dandy won at 100 to 1, you may expect to find many small bettors playing the long shots," said Mr. Boston. It is the dream of every race track followey to cash in on a long shot. Over a period of years most of the cashing in is done by the bookmakers."

Mrs. Ferris Leads With Card of 87

Marion, Aug. 20—Mrs. W. M. Ferris, Jr., turned in the best gross score in the annual women's invitation tournament conducted by the Kittansett Club here yesterday with a card of 87 which was three strokes better than the 90 credited to Mrs. E. C. Stone, who had the second best gross score.

Aided by a handicap of 22, Mrs. J. P. Stearns, with 104, carried off the best net honors with an 82. Mrs. Ferris, with a handicap of four, had the second best net, 83.

Thirty-five contestants turned in cards at the end of the day's play and it is anticipated that an equal number will take part today, the last day of the tournament.

TILDEN BEATS SUTTER IN FIVE SETS

Newport, R. I., Aug .20 (INS)—Proving that he still was able to overcome stiff opposition despite a game leg, Big Bill Tilden today swept into the quarter finals of the 14th annual tournament for the Casino singles tennis cup when he defeated Clifford Sutter of New Orleans in five hard-fought sets.

In the match that went 53 games, Tilden, in quest of his eighth victory for the coveted trophy, defeated Sutter, the Tulane University and intervollegiate champion, by scores of 7—5, 4—6, 6—3, 2—6, 6—5.

It was against Sutter that Tilden was pitted at Rye, N. Y., when he walked off the court when spectators heckled him. Sutter, seeded ninth in the present tournament, had gone on to win the Rye games.

The tall Philadelphian apparently did not try very hard to win the fourth set, which would have given him the match. But calling upon all he had he pulled the fifth set out of the fire when it seemed sure he would be defeated.

Wilmer Allison, of Austin, Tex., seeded third, also advanced to the quarter finals, at the expense of E. R. Avory of England in straight sets, 6—2, 6—4, 6—1.

George Lott Eliminates Keith Gledhill

Just behind Allison came George M. Lott, jr., of Chicago, 23-year-old member of the United States Davis Cup team, seeded just below Tilden, who eliminated Keith Gledhill of Santa Monica, Cal. Like Allison, Lott won in straight sets, 6—1, 6—2, 6—4. At no time did Gledhill threaten.

Another Westerner went by the boards when Ed Jacobs of Portland, Ore., bowed to Gregory Mangin of Newark, N. J., but not until he had made a stiff fight. Mangin was leading two sets in a row, when Jacobs tied it at two all by winning the next two sets. The final scores were 6—4, 6—3, 6—8, 5—7, 6—2.

The veteran Francis T. Hunter of New York, Tilden's doubles partner, gave a tennis lesson to Wilbur Coen of Kansas City, Tilden's protege, when he eliminated the youngster, 6—2, 3—6, 6—4, 7—5.

The last foreign invader, F. J. Perry of England, fell before the hard game of Johnny Van Ryn of Orange, N. J., who won a four-set match, 6—2, 7—5, 5—8, 6—3.

FARRELL'S 68 LEADS IN WEST

Indianwood Golf Club, Orion, Mich., Aug. 20 (AP)—Johnny Farrell of New York whizzed over the Indianwood course with a brilliant 68, four under par, to take the lead in the Western open 18-hole qualifying round today.

The former National Open champion bagged three birdies and one eagle, going out in 33 and coming back in 35. His eagle came on the 460-yard first hole. He went out one stroke over par on but one hole, the 420-yard sixth.

Goslin Hits Three Homers in One Game

Philadelphia, Aug. 20 — Goose Goslin continued the world's record of hitting three home runs in one game and on successive times at bat as St. Louis took the final of the three-game series with the Athletics here by a score of 7 to 6. Tony Holzdolder blanked the world's champions with five hits.

Goslin hit his first home run off Rube Walberg in the fifth inning. In the seventh he hit his second off Eddie Rommel and in the ninth his third, the last with one man on base and accounting for the fifth run driven in. All of Goslin's smashes were hard blows over the right field fence.

Hovedales Beaten by Hyde Park, 10-2

Hyde Park stopped the mad surge of the Hopedale club of Allston by pounding the ball all over the lot to hang a 10-to-2 defeat onto the second half leaders at Smith Playground, Allston, last night, in a Hub Twilight League encounter.

Runs for the Week

Aug. 16 to Aug. 16

AMERICAN LEAGUE

	R	M	T	W	L	P	G	Pl
Boston	3	7	14	—	—	—	—	17
Cleveland	13	7	0	—	—	—	—	16
Chicago	8	15	4	0	—	—	—	17
Detroit	18	6	5	—	—	—	—	21
New York	9	11	3	—	—	—	—	23
Philadelphia	7	5	0	—	—	—	—	6
St. Louis	7	4	7	—	—	—	—	11
Washington	1	2	1	—	—	—	—	1

NATIONAL LEAGUE

	R	M	T	W	L	P	G	Pl
Boston	13	7	4	—	—	—	—	17
Brooklyn	5	3	5	0	—	—	—	8
Chicago	5	17	14	—	—	—	—	36
Cincinnati	11	7	0	—	—	—	—	11
New York	16	7	4	—	—	—	—	28
Pittsburgh	9	4	8	—	—	—	—	15
St. Louis	13	8	7	—	—	—	—	29
Philadelphia	4	3	15	—	—	—	—	22

*No Game.

FUTURE TILDENS TUNE UP AT NEWTON CENTER COURTS

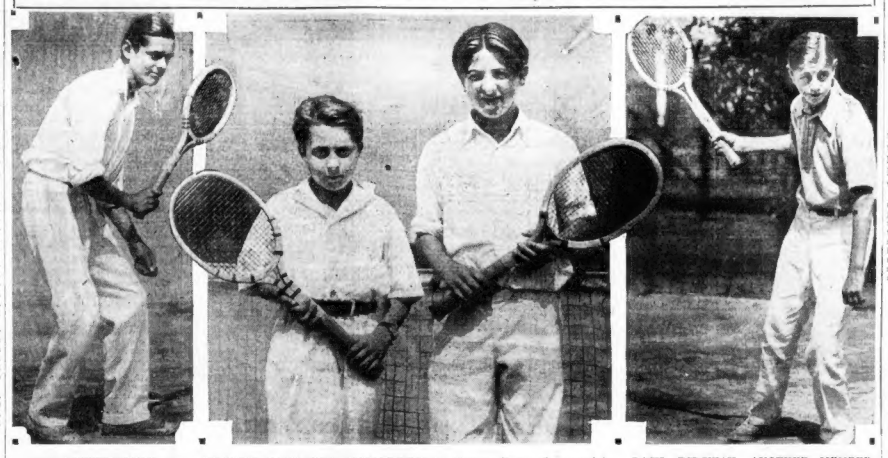

CAPT. ROBERT VOLPE, the best player on the Newton Center playground tennis team. Volpe has yet to meet defeat in a title match.

DOUBLES TEAM THAT REPRESENTS the Newton Center playground is composed of little Billy Babcock and Nick Ciccone. They are younger than their team-mates but do not lack a great deal in ability. Young Babcock spends all his time at the Longwood Cricket Club where he watches his idols whom he hopes to emulate in the near future.

BASIL RIDGWAY, ANOTHER MEMBER of the Newton Center playground outfit has won the public parks championship in their section. Basil is one of the star singles players and a youthful leader.

Newton Center Team Wins Playground Tennis Title

Newton Center playground tennis team won the court title of the Newton playgrounds by its victory yesterday over Burr playground, at Newton Center.

Two of the Burr team were away, so two of the five matches scheduled were defaulted to Newton Center. The Newton team won a doubles match and two singles matches, bringing its total for the year to 43 wins and two defeats.

Bob Volpe, captain of the team, is one of the best of the young tennis players of Greater Boston. In his matches this summer in the playground league he was unbeaten. John Fitzgerald, one of the members of the Newton high tennis team, gave Volpe his stiffest opposition.

Volpe enters Newton high this fall, and should be one of the members of the Garden City team, if he continues to improve as he has in the past season. He has a good command of all tennis shots and is very fast.

COHASSET WINS SO. SHORE TITLE

FINAL STANDING

	Won	Lost	Points	Won	Lost
Cohasset	58½	25½	Plymouth	44½	39½
So. Shore	52½	31½	Scituate	41	43
Crow Point	51½	32½	Marshfield	39½	45½
Hatherly	46	38	Duxbury	16½	67½

Cohasset clinched the South Shore golf championship yesterday by defeating the second-place Hatherly outfit, 8½ to 3½.

As a result of this defeat and the overwhelming victories of South Shore and Crow Point, Hatherly dropped to fourth place, South Shore and Crow Point, Hatherly dropped to fourth place. South Shore conquered Scituate, 11 to 1, while Crow Point won from the last-place Duxbury Club, 10½ to 1½.

In the other match, Plymouth gained an easy victory over Marshfield, 10 to 2, at Plymouth.

Cohasset had an unexpectedly easy day in defeating the neighboring outfit. Bean had the best medal score, 74, while his teammate, Bush, was right behind him, with 75. Rowey of Hatherly had 76.

Wilson Equals N. L. Home Run Record

Chicago, Aug. 20—The Phils took the first game of a double-header from the Cubs by the score of 9 to 8 and played 16 innings of a second game, only to have the game called on account of darkness with the score tied at 6 all.

Wilson hit his 43rd homer of the season in the opener, tying the National League mark set last year by Chuck Klein and coming to within one homer of Babe Ruth.

Western Union Nine Beats Firemen, 11-10

The Western Union baseball nine held a one-run lead for five innings to overcome the Boston fire department. Engine 50 of Charlestown, at Sullivan sq. yesterday. Both teams hit heavy with few errors.

SOUTH BOSTON PLAYS REVERE

There will be only one game in the Hub Twilight League tonight but it is one of the best that could possibly be booked, with Revere meeting South Boston at Paul Revere Park, Revere.

Revere is threatening to overhaul the Hopedales of Allston for the Hub leadership. They started off fast in the second half and won five in a row but then slumped.

The entry from the beach is anxious to overtake the Hopedales and to get into the playoffs. They're playing the second of five games in a row this evening and will get a big boost towards their objective by a victory.

Markey in Quarter Finals at Washington

Washington, Aug. 20 (AP)—Thomas Markey of Indianapolis advanced to the quarter finals of the eighth annual public parks tennis tournament today with a straight set victory over Robert Hall of Louisville, 6—1, 6—1, 6—0.

George Jennings of Chicago, defending singles champion, entered the semi-finals by defeating J. C. Miller of Birmingham, 6—2, 6—3, 6—0.

Ted Drewes of St. Louis, four-time winner of the singles championship, entered the quarter finals by eliminating Leo Kronman of Buffalo in straight sets, 63, 6—2, 6—3.

Monte Tiller of Louisville was eliminated by Dooly Mitchell of Washington, 6—3, 6—2, 6—4.

Robert Considine, second entry from Washington defeated the remaining entry from Buffalo, Edward Nowak. The scores were 6—3, 6—2, 7—5.

M'Larnin-Singer Bout Will Draw $250,000 Gate

By DAVIS J. WALSH.

New York, Aug. 20 (INS)—Jimmy McLarnin and Al Singer, it was estimated today, hard upon the closing of this big-little fight of the year, will gross a gate of $250,000 when they heave at each other here on September 11, which, if true, will mean that a golden harvest moon will shine over boxing's left shoulder for the first time in months.

It will mean, for instance, that the fighters will get about $75,000 apiece out of it. The Garden Corporation likewise will get considerable more than its usual haircut money out of it and, from the way the matter shapes up, it looks as though the muggs might, he pleasantly astounded by getting a prize fight out of it.

However, all I get out of it is the impression that a self-respecting pugilist nowadays wouldn't be caught holding a world's championship, even for a friend.

Business Elsewhere Fighters Have

The McLarnin-Singer fight is all right. Both are fast boxers and good hitters and the man who decides to stay away may live to regret it. But both of these bright young men would seem to have business elsewhere.

McLarnin, for instance, is the ranking challenger in the welterweight class. Is he plaintively challenging Jack Thompson, the champion? Not so Jack Thompson, anybody can notice it. He simply isn't interested in any fight, even for the title, except at his price. McLarnin, in brief, is willing to let Thompson keep the title. He, meantime, will keep the $75,000 purses.

On the other hand, Jackie Kid Berg is the qualified challenger in the lightweight class and has tried to make him go on with Singer before they sanctioned the McLarnin match. Singer and Berg are a couple of boys who stand well with the buttonhole trade and would have done better than $175,000 fighting for the title.

But Jackie, the Kid, had too much presence of mind for them. He wasn't the man to take a lot of trouble in working himself up to where he is just to have a lot of malcontents force him into a championship and thus spoil everything.

So Singer and McLarnin are to go on to their estimated $250,000 gate, meaning that the promoters will take $180,000 and no questions asked, while Berg will continue as the persistent challenger, hereby preserving his standing with everybody.

In fact, the only party who figures to lose anything by the deal is Tony Canzoneri, who will fight Singer for the title later in the year, and all Tony will lose is the prize fight.

In other words, the boys seem to have arrived at a great truth, namely, that a world's championship is a unique distinction; but you can't eat it.

NEWTON IN TIE FOR TOP PLACE

	W	L		W	L
Allston	4	1	Somerville	1	4
Newton	10	3	Jamaica Plain	9	4
Revere	8	7	South Boston	1	10
Hyde Park	8	5	Mt. Hope	13	12

Game today—South Boston at Revere.

Newton went into a tie for first place with Allston in the Hub Twilight League by defeating Somerville City Club, 9 to 2, while Hyde Park trounced the Hopedales, 10 to 2. St. Augustine shut out Mt. Hope 6 to 0, and Jamaica tied Revere 5 to 5.

Hyde Park made three double plays and hammered Manik for 13 hits. Freddy Weiners of St. Augustine restricted Mt. Hope to five singles and contributed a home run himself.

Felix Talbot of Stone & Webster made his debut with Jamaica and hammered out a double in the 5 to 5 tie with Revere. Johnny Proctor connected for two triples and a single in the barrage of 13 hits which Newton threw against Somerville.

Fights Last Night

By THE ASSOCIATED PRESS.

New York—Justo Suarez, Argentine, knocked out Bruce Flowers, New Rochelle, N. Y., (6).

Chicago—Andy Shanks, Grand Rapids, Mich., defeated Jack McAuliffe, Detroit, foul (3).

Leiperville, Pa.—Billy Angelo, Leiperville, outpointed Lenny Reichell, Chester, Pa., (10); Frankie Goosby, Los Angeles, knocked out Phil Bandy, Philadelphia, (1).

Indianapolis—Tommy Cello, Chicago, outpointed Benny Duke, Grand Rapids, Mich., (10); Hayside Wilson, Danville, Ill., outpointed Red Holloway, Indianapolis, (10).

Los Angeles—Newsboy Brown, Los Angeles, outpointed Midget Wolgast, Philadelphia, (10).

Winnipeg, Man.—Mr. Sullivan, St. Paul, and Frankie Battaglia, Winnipeg, drew (10).

PRESIDENT OF A. L. THINKS IT O. K. FOR MINORS

By JOE CASHMAN

Night baseball will never be tried by either major league, in the opinion of President Ernest Barnard of the American League, who is paying a flying visit to the Hub.

On the other hand, the "prexy" admits that the night game has proved a life-saver for several minor league teams this season, and that it is here to stay as far as the small circuits are concerned.

Joe Cashman

"I have seen a lot of night baseball this season," he told us today, "and I am convinced that it is a fine thing for the minor leagues.

"However, I think it would hurt rather than help the major leagues to try playing under artificial light, and I am certain that they will never attempt the experiment.

"Most minor league teams are supported by fans who work during the day. The only time these people can attend a game is on a Sunday, a holiday, a day off or at night.

"So, naturally, the teams that are playing in the evening are enjoying unprecedented prosperity. When the novelty of the thing wears off, they won't draw so well as they have to date, but they figure to keep right on getting bigger crowds and making more money than they did when they confined their playing to afternoons."

Night Games Would Not Help Majors, Says Barnard.

"Conditions are different, though, in the big cities. Major league clubs can attract enough vacationists, week-enders and visitors to afternoon games to pay expenses.

"If these teams played at night, they would get a lot of new customers who are unable to attend very often during the day but they would lose a lot of their present support.

"They might even do better financially by playing in the evening but it is just as likely that they would not do so well, and if they tried the stunt and had to shift back, many of the former patrons would probably be lost to baseball for good.

"Major league magnates, each of whom has a large fortune invested in the sport, can't afford to take that kind of a gamble.

"The minors have everything to gain and nothing to lose by playing at night, so they are in favor of it.

"The majors would have everything to lose and nothing to gain by making the change, so they are against it and won't do it."

Baseball Suffering From Business Depression

The "prexy" also contradicted the rumors that the major leagues aren't making this season and that the St. Louis franchise may be shifted in another city.

"The general business depression through the country has hit baseball the same as everything else," he said, "but it has hurt baseball far less than any other big business.

"More people have attended American League games to date than during the same period last year.

"The big lead the Philadelphia Athletics have piled up has lulled the interest in most cities

Continued on Page 10, Column 2

COLLEGE BOYS LEADING A FAST LIFE

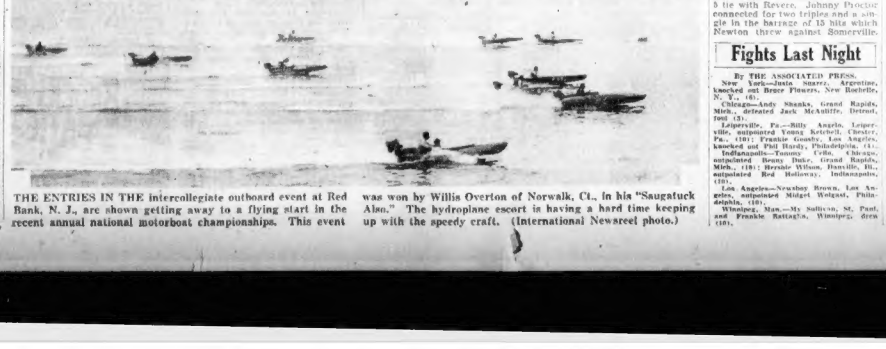

THE ENTRIES IN THE intercollegiate outboard event at Red Bank, N. J., are shown getting away to a flying start in the recent annual national motorboat championships. This event was won by Willis Overton of Norwalk, Ct., in his "Saugatuck Also." The hydroplane escort is having a hard time keeping up with the speedy craft. (International Newsreel photo.)

Over 400 Boys Will Tee Off in Hearst Golf Tourney

FREE-FOR-ALL BATTLE IS EXPECTED

With the stage all set for one of the greatest junior golfing events in the history of New England, the William Randolph Hearst tournament, which starts at Wollaston Golf Club on Monday, more than 400 youngsters are practicing daily at surrounding clubs, full of hope and ambition to win one of the many beautiful prizes that are being offered.

Many of the probable winners of the Hearst found a chance to turn up in the caddy tournament at Woodland and, from the golf shown in that battle, there is likely to be a free-for-all at Wollaston with 50 or more of the entrants able to shoot under 80.

New England is likely to find a future champion or another Bobby Jones in the Hearst tournament. The cream of the youthful golfers in this section of the land are entered and the Wollaston course will test their skill. The lad who wins the Hearst will have to have exceptional ability, courage and endurance.

Wollaston Course in Excellent Shape

Another 100 entries have been received by boys since the entries were closed. But it is not possible to accept those for the field is so large at present that it is going to be a long, arduous job to put this throng through the qualifying round.

The Wollaston course is being put in perfect shape for the arrival of the large army of lads who will tee off on Monday morning. All details have been tended to and nothing can prevent this tournament from being a huge success.

Those golfers who got their entries in before closing time will have to get a copy of Saturday's Boston Evening American in which the starting times will be published.

It is extremely important that they find out what time they are due to tee off and to be on hand at the time appointed. Otherwise they may be ruled out of the tournament.

Today's Selections Scratches

TODAY'S BEST BETS

AT SARATOGA — Reproof — 1st race.

AT HAWTHORNE — Beaming Over—5th race.

AT DORVAL—Sweet Sentiment—4th race.

BAINBRIDGE SCRATCHES

1—Daisy Buck, Silver Wave, Hubdies Charm, Flagstone, Pinky Paid.

2—Scotch Lassie, Brown Gold, Glashy Lady, Baby Wrack, Cecelle, My Ideal.

3—Angela Lavin, Devonshire, Harry Carroll, Night Run, Col. Fallon, Fair Glow.

4—Elizabeth Sullivan, Golden Orient, Spelz, Ruthie, Maebir Elks.

5—Mysterious, Swift Current, Antonio, Primp, Bubbling On, Sal Mahdi, Bashful Beau, Rock Queen, Rusovia.

6—Billie N, Uncle Boot, Colonel Easterwood, Easy Money, High Life, Waterloo Boy, Jack O'Leen, Long Joe, Fair Margery, Yorktown.

Weather clear; track fast.

DADE PARK SCRATCHES

1—Modern Times, Tender Sneeze, Night Flight, Frances G, Thistle, Tuttle, Selka.

2—Bob Blackburn, Lady Basil, Autumn Bloom, Day Sun, Bubble, Fair Watch.

3—Marabon, Jennifer, Palvo, Dashaway, Radio Service.

4—Malam Florence, Masters Rose, Peter Carter, Peace Lady, Borealis, Tea Green.

5—Estin, Kentucky Ace, William Penn, Clearance, Crash.

6—Peace Boy.

7—Shark, Cornbelt.

eWather clear; track fast.

HAWTHORNE SCRATCHES

1—Ultra Marine, Decorsu, Auberlitz, Very Well, Congo Maid, Cherry Mac.

2—Scotland, The Tartar, Baked Alaska, Scone, Stuart Hunter, Jacaranda.

3—Segaro, Freshet, Sun Dot.

4—Grosscar.

5—Peace Boy.

6—Shark, Cornbelt.

eWather clear; track fast.

HAWTHORNE SCRATCHES

1—Ultra Marine, Decorsu, Auberlitz, Very Well, Congo Maid, Cherry Mac.

2—Scotland, The Tartar, Baked Alaska, Scone, Stuart Hunter, Jacaranda.

3—Segaro, Freshet, Sun Dot.

4—Grosscar.

5—Peace Boy.

6—Shark, Cornbelt.

eWather clear; track fast.

DORVAL SCRATCHES

5—Saratoga Magic.

5—Lorraine M.

6—Dominique, War Genii, Alex Woodliffe, Single Pip, Okolona, Ace of Aces 2d.

Weather, clear; track, fast.

DORVAL SELECTIONS

1—Fighting Ace, Yorkletes, Toni Fay.

2—Linsey, Little Nan, Mary Mahaban.

3—Black Shirt, My Betty, Falmouth Belle.

4—Ella Rufus, George Van S., Alex Woodliffe.

5—Sweet Sentiment, Inception, Gay Fashion.

6—Maddie, Magic Carpet, Trooper.

7—Bob Rogers, Rejuvenation, Torch.

BEST BET—Sweet Sentiment.

HAWTHORNE SELECTIONS

1—Austerlitz, One Alone, Decorsu.

2—Scully, Sam Cole, Water Lad.

3—Orange, Sister Mary, La Salle.

4—My Buddy, Jester, Brown Wisdom.

5—Reading Over, Gallatley, Ollis.

6—Red Cross Sister, Grey Gull, Vesperman.

7—Lord Mint, Graydale, Sambo G.

BEST BET—Beaming Over.

BOSTON EVENING AMERICAN SPORTS

UNCLE SAM'S FOUR HORSEMEN IN A HUDDLE

Eric Pedley — Winston Guest — Tommy Hitchcock — Earl Hopping

AMERICA'S POLO REPRESENTATIVES gather on the turf at Sand Point, Long Island, for a little conference with regards to the coming battle with the British four. Capt. Tommy Hitchcock, Jr., is lining up his plans while his most likely teammates listen intently. They're practicing daily for the conflict with the English riders. (International Newsreel photo.)

MIDGE MORRILL STARRING AT FOREST HILLS

Forest Hills, N. Y., Aug. 20 (INS)—Tall, blonde, pretty, jolly—that's the description of America's next woman's national tennis champion, if Marjorie "Midge" Morrill continues at the speed she showed here yesterday in trouncing Clara Louise Zinke in love sets in her tournament debut.

Ranked but eleventh in the national listings, the Bay State girl was nevertheless placed at No. 2 in the draw by the tournament officials, who were prompted to honor her in this manner by the impressive string of wins she ran up in the early weeks of the summer season.

And Midge is sure doing her best to live up to the officials' opinion of her abilities.

So impressive, indeed, was Miss Morrill's victory that she has usurped the position of Mrs. Lawrence Harper as favorite among the American contenders for the singles laurels. And if she continues her fast pace against Dorothy Workman today, and Ethel Burkhardt and Sarah Palfrey in the next two rounds she will enter her semi-final match with Betty Nuthall a favorite to conquer the British girl.

Dorothy Workman Is Miss Morrill's Opponent

Dorothy Workman should prove little more than a warming for the mighty Midge. Ethel Burkhardt, eighth ranking American player, who must first dispose of Virginia Rice today, will probably put Miss Morrill to a stiffer test when they clash tomorrow.

Betty Nuthall anticipates little difficulty getting by her own third round match today against Edith Cross, the third ranking American player. The Prince girl has gone a way back this summer.

Another girl who has changed amazingly since her return from England and who faces a difficult assignment today is Sarah Palfrey, last year's darling of the gallery.

Sarah, too, seems to have been affected adversely by long time abroad, and unless she can suddenly find her form of 1929 again, there is every reason to believe she will be beaten by Dorothy Weisel, the diminutive California Miss.

MAY BE NEW NET QUEEN

MARJORIE MORRILL of Dedham, a member of the Longwood Cricket Club, who is playing brilliant tennis at Forest Hills in search of the national singles crown vacated by Helen Wills Moody. Miss Morrill is playing the best tennis of her career. Experts predict that she'll be the girl to stop Miss Betty Nuthall from taking the title across the Atlantic.

Falmouth Beats Harwich, 12 to 4

Harwich, Aug. 20—Falmouth hit Fitzgerald and Shatzer hard to win by a score of 12 to 4. Walsh Camarano and Fisher starred at bat for Falmouth, and Manning and Gill for Harwich.

Shatzer of Harwich made one of the longest hits yet seen at Brooks Park, a deep drive to center field, duplicating Demille's feat of yesterday.

Jack Fisher hit four doubles for Falmouth as Connors won his second straight start.

NIGHT GAMES NOT FAVORED

Continued from Page 9

so now, and I don't expect the total attendance for the season will be as great as last year, but it won't be very much less.

"I don't know anything about the National League, but with three clubs battling for the flag I would imagine that the senior circuit would do a lot more business than in '29.

"Attendance has been quite poor in St. Louis all year but there is no truth to the rumors that the American League franchise may leave the Mound City.

Ball Can't Travel for St. Louis Franchise

"I don't think Owner Phil Ball has ever contemplated such a move. If he has, it won't do him any good, for he must obtain the unanimous consent of all the other American League club owners, as well as a majority of those in the National League before he can go elsewhere with the team.

Sylph Winner at Eastern Point

Gloucester, Aug. 20—The Cape Cod knockabout class at Eastern Point resumed racing in the series for the junior championship and Frank Cunningham's Sylph was the winner.

The fleet was sent over the harbor course in a light easterly wind which gave them a spinnaker run to the breakwater spur, a beat back to Niles flag buoy, a run back to the breakwater and a beat to the finish line.

Suarez Greatest Since Kid Lavigne, Says Igoe

By HYPE IGOE.

New York, Aug. 20 (INS)—Justo Suarez, the Buenos Aires Buzzsaw, mowed our gallant Bruce Flowers down here last night as if he had been a bed o' tulips—ripped and cuffed and clouted the dashing Negro into utter collapse in 1:05 of the sixth round.

It was a pitiful ending for a fellow who had withstood the hardest fists in this country at 135 pounds.

Suarez is a great fighter. I don't think there is a lightweight in the world who can whip any part of him. His up-snorting style his Ketchel-like shifting is devastating.

Flowers nailed Suarez plump on the chin with a harder right than he landed on Tommy Grogan's chin two weeks ago. The Argentine shook his mane, squinted his black eyes until they almost disappeared, bared his even white teeth in a vicious snarl, and went back into the thick of it.

Flowers went down twice for counts of nine before the final crumpling. He simply wasn't a champion. In an eight-round bout at Braves Field on next Tuesday night.

Steve Gorman of South Boston and Terry Mitchell of Somerville will meet in another eight. These boys recently staged a punching duel at Braves Field.

Tip Gibson of Medford will mingle with Pat O'Flaherty of South Boston in the third eight rounder.

Ring Larsen of Quincy, national amateur middleweight champion, will take on Roy Bailey of Roxbury in the opening six rounder.

Henry Lamar and Marty Gallagher, who clash in the feature 10-round bout, have opened training quarters in Boston.

Tony Shucco, North End welterweight, will have Homer Roberton as an opponent in an eight-round bout at A. C. A. C. show at Revere on Friday night.

George Ostrow, national amateur 112-pound champion, will clash with Emil Marquis, flyweight champion of New Hampshire, in the semi-final of eight rounder.

In six-round bouts Orson Record, Charlestown, will battle Paul Zemsby, South Boston; Johnny Bacon, Quincy, will tackle George Perry, Revere, while Young Jamin, Revere, will mingle with Johnny Gallo, East Boston.

Jack Mendelsohn and Harry Allen will end training today for their ten-round bout which will be staged at Brockton tomorrow night. Allen recently won a decision over McCarthy in a close bout at Brockton. Allen later stopped Babe McCorgary at Braves Field.

McGRAIL WINS CADDY TITLE

Harold McGrail of The Country Club yesterday won the caddy championship of Massachusetts at the Woodland Golf Club. Two fine rounds of 78 and 76 for a total of 154 was three strokes better than the runnerup, Joe Looney, Arlington.

McGrail has been considered the past two years the best caddy in the country, standing in the bag toting profession. In fact, he was hailed as favorite the past two meetings.

Last season McGrail was the runnerup and the year before that he finished third. Considering this title of efforts, therefore, the impression is indelibly left that Harold is of the unusual. Seldom does one individual hammer for recognition consecutively and then breeze through.

Peter Bukin, the morning leader with a 78, tossed opportunity away in this stretch by taking an 88 and John Kelly of Brae Burn had the same experience.

Here's how the first 20 finished:

Harold McGrail, The Country	78	76	154
John Quinn, Chestnut Hill	80	77	157
Joe Looney, Arlington	78	81	159
James Flaherty, North Shore	81	78	159
Charles Fleming, Wollaston	81	78	159
Mavis Zobbi, Plymouth	81	78	159
Edward Martin, Waltham	78	83	161
Lee Martin, Wollaston	74	88	162
John Keller, Brae Burn	74	88	162
Joseph Carew, Winchester	80	83	163

Colleen Leads Stars Home at Southport

Southport, Ct., Aug. 20—The annual Atlantic coast international star class championship races, under auspices of the Pequot Yacht Club of this place, were ushered in with a race for star class boats in which the championship contenders and 15 other stars took part.

The winner turned up in Colleen of the Pequot Yacht Club, which is one of the western Long Island fleet in the championship.

SONNENBERG IN HYANNIS BOUT

By RINGSIDE

Gus Sonnenberg, world's heavyweight wrestling champion, has been signed to meet Stanley Pinto in a finish wrestling bout at the Mill Hill Arena, Hyannis, next Friday night.

This will be the second meeting between these men. In their last tussle, Sonnenberg won after 1 hour 28 minutes of wrestling in a contest staged at Manchester, N. H.

Bibber McCoy will tackle Frank Yurko in the semifinal.

Matchmaker Alex MacLean of the Boston Garden has booked Buddy Howard of New Haven, national amateur champion of two years ago, to collide with Jack Dudley, diamond belt heavyweight champion, in an eight-round bout at Braves Field on next Tuesday night.

Steve Gorman of South Boston and Terry Mitchell of Somerville will meet in another eight. These boys recently staged a punching duel at Braves Field.

Tip Gibson of Medford will mingle with Pat O'Flaherty of South Boston in the third eight rounder.

Ring Larsen of Quincy, national amateur middleweight champion, will take on Roy Bailey of Roxbury in the opening six rounder.

Henry Lamar and Marty Gallagher, who clash in the feature 10-round bout, have opened training quarters in Boston.

CYCLING DERBY AT REVERE

One of the most colorful bike classics of the season, the Cycoil Derby, will draw a large number of fans of every nationality to the Revere Cycle track next Saturday night.

Before the race each rider circles the track once bearing the flag of his nation, while a band renders the national anthem of that country.

The Derby will be the longest race of the season at Revere, covering 62½ miles. It also has the largest field, consisting of seven riders.

George Chapman, Frank Keenan and Charley Jaeger will carry the Stars and Stripes. Frank Georgetti the Italian flag, Franz Duelbers the German flag, Al LeTourneur the French flag and Cesar Debaets the Belgian.

The first six riders are in the championship series and put up a thrilling race in the Bol D'or feature two weeks ago. Debaets has been traveling, but has shown some very fast riding in other sections.

There will be a special sprint match of three one-mile heats between Charley Ritter and Cecil Walker and also a tandem race to complete a thrilling program.

BASEBALL

American League

STANDING OF THE CLUBS

	Won	Lost	P.C.
Philadelphia	82	48	.631
Washington	71	47	.602
New York	73	48	.603
Cleveland	66	59	.416
Detroit	59	62	.488
St. Louis	55	70	.393
Chicago	46	75	.380
BOSTON	41	79	.342

GAMES TODAY

Detroit at Philadelphia.
St. Louis at Washington.
Philadelphia at Chicago.

AMERICAN LEAGUE RESULTS

Cleveland 7, Boston 2 (first game).
Cleveland 5, Boston 3 (second game).
New York 3, Chicago 0.
Washington 8, Philadelphia 6.
Detroit 2, Washington 1.

National League

STANDING OF THE CLUBS

	Won	Lost	P.C.
Chicago	71	48	.597
New York	67	48	.582
Brooklyn	69	51	.575
St. Louis	61	56	.521
Pittsburgh	58	58	.500
Boston	55	66	.455
Cincinnati	48	66	.421
Philadelphia	41	78	.355

GAMES TODAY

Boston at Pittsburgh.
Brooklyn at Cincinnati—2 games.
New York at St. Louis.
Only games scheduled.

NATIONAL LEAGUE RESULTS

Boston 4, Cincinnati 3.
Pittsburgh 8, Brooklyn 6.
Philadelphia 5, Chicago 0 (first game).
Philadelphia 6, Chicago 8, 16 innings (second game).
New York 6, St. Louis 2.

'Twixt Tee and Cup

By BILL GRIMES

Harold McGrail and Johnny Quinn are again back in good standing in the "Settlement," for these Chestnut Hill boys finished one-two in the caddie championship at Woodland yesterday.

Roger Farwell, who is far more of an asset to his club than he has ever been given credit for, predicts that there will be more than 300 tee off during the three days of the Sandy Burr open next week.

Brice S. Evans is trying to uncover every southpaw golfer in New England for the fifth annual left hand golf championship which will start the Wednesday after Labor Day at the Wollaston Golf Club. Every southpaw in New England is extended a cordial invitation to battle for the crown now in the possession of Grif Fallon.

In order to encourage the medi ocre left-handers, a special 18-hole handicap tournament will be held in conjunction with the qualifying round for which net prizes will be offered. Consequently, it is up to every lefthooge to help out the portsiders' championship.

While the open tournament players are fighting for the ten prizes donated by the Sandy Burr Country Club at Wayland next week, the Abenaqui Golf Club of Rye Beach, N. H. will be celebrating its 22nd annual medal and match play classic.

The winner of this tournament will receive a trophy and will score one win on the Abenaqui Trophy, presented by Col. George M. Studebaker and Clement Studebaker, Jr.

If the Eastward Ho committee succeeds in getting Johnny Farrell, the former United States open champion, to play in the Cape Cod championship, it will result in the establishment of that event as one of the top notch classics ever held in New England, other than national and open title events.

Joe Turnesa, the Bay State open champion, Tommie Kerrigan and Gene Sarazen will be at Eastward Ho for the Cape Cod championship, as will Francis Quimet, Freddie Wright and Jesse Sweetser, the former British amateur champion.

With practically every junior golfer of note in New England entered in the second William Randolph Hearst championship, the competition for the title will be the keenest in the annals of junior golf in this country.

Tommie Quinn, who featured in the Massachusetts junior championship at Belmont Spring, is spending a two weeks' vacation in New Hampshire and therefore passed up the caddie championship. Tommie will be home for the Hearst next Monday at Wollaston.

In fairness to the caddies who competed at Woodland yesterday there was less "cribbing" this year than during any of the previous caddie championships. To a great extent caddies acquire the "cribbing" habit from the members they follow around and being mature enough to realize exactly how serious such practices are, they fell into a habit which starts them off on the wrong foot.

What the Stars Did

By the Associated Press

Goslin, Browns—Drove in five runs with three home runs and single against Athletics.

Hubbell, Giants—Scattered Cardinals' nine hits, drove in two runs with single and won 4-2.

Whitehill, Tigers—Chalked up 11th straight win, giving Senators five hits.

Ruffing, Yankees—Gave White Sox two hits, blanked them 3-0.

Sweetnie, Pirates—Pitched first full game of season and blanked Robins with six hits.

Wilson, Cubs—Drove out 43d homer against Phillies, tying National League record.

League Leaders

By the Associated Press, Including Games of August 19

NATIONAL LEAGUE

BATTING—Terry, Giants, .418.
RUNS—Wilson, Phillies, 128.
RUNS BATTED IN—Wilson, Cubs, 134.
HITS—Terry, Giants, 194.
DOUBLES—Herman, Robins; Klein, Phillies, 42.
TRIPLES—Comorosky, Pirates, 20.
HOME RUNS—Wilson, Cubs, 43.
STOLEN BASES—Taylor, Cubs, 19.

AMERICAN LEAGUE

BATTING—Gehrig, Yankees, .393.
RUNS—Ruth, Yankees, 103.
RUNS BATTED IN—Gehrig, Yankees, 113.
HITS—Gehrig, Yankees, 151.
DOUBLES—Hodapp, Indians, 38.
TRIPLES—Combs, Yankees, 14.
HOME RUNS—Ruth, Yankees, 41.
STOLEN BASES—McManus, Tigers, 13.

Sound fleet in the championship.

PROBABLE WINNERS AT SARATOGA

Papers	First Race	Second Race	Third Race	Fourth Race	Fifth Race	Sixth Race
New York American	Reproof	Harlem	The Ace II	Jolly King	Flying Heels	Black Bill
Turfing Herald	Harlem	Reproof	Flower Rock	The Break	Judge Schilling	Yellow Flag
Walsh Morning Telegram	High Go	High Go	Stalker	Old Sport	Mr. Sponge	Whisker
Hearst Herald	Reproof	The Ace II	The Ace II	The Break	Polygamous	Phantasime
Horse Chronicle	Meek	Flower Rock	Flower Rock	Jolly King	Flying Heels	Phantasime
Carmer Morning Telegraph	Harlem	Stalker	Stalker	Ronald Grey	Mr. Sponge	Black Bill
Fitz Gerald Hearst	Reproof	High Go	The Ace II	Old Sport	Polygamous	Whisker
Morning Telegraph	Harlem	Reproof	Flower Rock	Rockhome	Mr. Sponge	Yellow Flag
Hermis Mack	Reproof	Meek	Stalker	Jolly King	Polygamous	Phantasime
Facing Page	Meek	Harlem	The Ace II	Jolly King	Flying Heels	Whisker
Daily Racing Form	Harlem	Reproof	Stalker	The Break	Polygamous	Phantasime
			Portland	Rockhome	Judge Schilling	Whisker
			The Ace II	Jolly King	Flying Heels	Black Bill
			Stalker	Ronald Grey	Polygamous	Whisker
			Portland	The Break	Judge Schilling	Gun Play

CONSENSUS OF SELECTIONS

FIRST RACE	SECOND RACE	THIRD RACE	FOURTH RACE	FIFTH RACE	SIXTH RACE
REPROOF	THE ACE II	JOLLY KING	FLYING HEELS	MEMORIES DEAR	WHISKER
HARLEM	STALKER	THE BREAK	POLYGAMOUS	SCATTER	PHANTASIME
MEEK	FLOWER ROCK	RONALD GREY	MR. SPONGE	MYRELL	YELLOW FLAG

Three Weeks Earlier Than Usual

BROCKTON FAIR

FIVE DAYS - FIVE NIGHTS

SEPTEMBER 9-10-11-12-13

KING PHILIP

1500 Feet of Dancing

Leave T Wharf 10 A. M. Tel. Hub. 3374

Free Chowder — Radio — Matron Aboard

FARE—$1.50. BAIT FREE.

Sample Ends of Dark Worsted Absolutely All-Wool Fabrics from America's Most Famous Mill. I Will Make to Your Measure

Suit Order To $15.75

I will send samples of these $15.75 fabrics to any part of the U. S. on receipt of a 2c stamp—or to anyone within 50 miles of Boston, I will bring piece goods so you can see these cloths and we can prove their wonderful values. Take your order without extra charge for fitting or delivery.

MITCHELL, The Tailor, Inc.

145-147 Washington St. Cor. Cornhill—Cor. Brattle St.

Open Evenings Till 9 Sat. Till 10 P. M.

N. E. Junior Track Titles at Stake in Lynn Meet

BOSTON EVENING AMERICAN SPORTS

EVENTS FOR MEN AND WOMEN

Greater Boston's army of girl track stars will gather at General Electric Field, West Lynn, Saturday afternoon for the eighth annual field day and track meet of the General Electric Employes' A. A.

Rena McDonald, Helen Phillips, Mary Carew, Olive Hanenfus, Marjorie McGlone and the Mulvaney Sisters will be among the contestants in the women's events.

The feature event for men will be a ten-mile run around the G. E. A. A. track, with cups for the first six men to finish. It will be a handicap event.

There will be a 100-yards dash, 880-yards run, 440-yards run, running broad jump and running high jump for men. The women's events are the 50-yards dash, 100-yards dash, putting the eight pound shot and the running high jump. The latter event is a N. E. A. A. U. title competition.

The 440-yards run, the one mile run and the running high jump are N. E. A. A. U. junior title events for men.

The meet will start at 2:30.

GIANTS MOVE TO 2ND PLACE

St. Louis, Aug. 20 — The New York Giants shoved the Brooklyn Robins out of second place yesterday by taking a hard-fought game from the Cardinals, 4 to 2 while Brooklyn was losing to Pittsburgh.

The Giants now lead Brooklyn by half a game.

The Giants scored three runs in the second inning, then held off the Cardinal assaults by good fielding and some steady pitching in the late innings by Carl Hubbell.

Hubbell drove in the first two Giant runs with a single coming up after Ott and Hogan had started the inning with singles and Roettger had been purposely passed. Critz's sacrifice sent in the third tally. The fourth Giant run was scored in the seventh on doubles by Leach and Landstrom.

St. Louis tallied in the third and threatened to take the lead in the fourth but was held to a single run as fine throws to the plate by Ott and Roettger cut off counters. The Cards made three hits and received two walks in this frame.

Get a good piece of real estate, buy it wisely, pay for it, keep it, and later it will keep you. Now the sound values listed today in the real estate columns of the Classified Ads.

OUT FOR BEAR

JOHN McGRAW, veteran pilot of the Giants, whose team is now in second place, is now out to overhaul the Cubs, National League leaders.

Roche Club Holds Mahoneys to Tie

The Roche Club of Everett held the Mahoneys of William J. Mahoney, Inc., of Everett, to a 4-4 tie at Glendale Park, Everett, last night, in a thrilling contest.

McCarthy hurled good ball for the Mahoneys, allowing but five hits to the strong Roche Club. The Mahoneys gathered eight hits. Chris Cutler, former Commerce High star, now at B. C. made his debut with the Mahoneys by getting two out of nine hits and playing a fast game in the garden.

The Mahoney C. B. will enter the Somerville Progressives at Shirley st. on Friday night and meet the Neponset Wanderers in a return game at Shirley st. on Sunday afternoon.

Wood and Hyde Go Into Fourth Round

Squirrel Island, Me., Aug. 20 — Barry Wood and "Hobey" Hyde seeded one and two in Squirrel Island's annual tennis tournament, advanced into the fourth round with little difficulty here yesterday. Wood won in straight sets, dropping only one game in his second round encounter and retiring Wet 6-4, 6-1, in the third-round bout.

Hyde faced some stiff opposition in his second set with Martin but pulled out to win, 6-1, 7-5. The most exciting match of the day saw Upton stage a third set comeback when trailing 5-4 and love—40 on his own delivery, to win at 11-9, 3-6, 7-5.

Betty Nuthall and Lott to Defend Doubles Title

Betty Nuthall and George Lott will defend their national mixed doubles title at Longwood beginning Wednesday, and of the first 10 in the men's national singles ranking will compete in the national men's doubles beginning Monday.

The two strongest challenging teams yet to appear are Edith Cross and Wilmer Allison and Marjorie Gladman and her fiance, John Van Ryn. In addition to the Boston entry of Mr. and Mrs. Malcolm Hill Jr., there are two interesting national comb nations accepted, H. G. N. Lee, Cincinnati, while J. Perry, English Davis cup player this year, is teamed with Carolyn Babcock of California.

The announcement at Newport yesterday by Berkeley Bell that he would play in the national doubles with Gregory Mangin, filled in the last and missing name of the "first 10" single players who will be playing tandem at Longwood next week. Tilden No. 1, plays with Hunter, No. 2. Doeg, No. 3, with Lott, No. 4. Van Ryn, No. 5, with Allison No. 7; Mercur, No. 6, with Hall, No. 13; Bell, No. 9, with Mangin.

Horse Show at Marshfield Fair

For the first time since 1908 a horse show [illegible] the opening day of the [illegible] Fair, one of the [illegible] which will be held at the old fair grounds [illegible]

Besides [illegible] be harness [illegible] cult and [illegible] horses [illegible] jacks [illegible] jacks [illegible] jacks

Prince de Broglie Asks for Annulment

Upon France Aug. 20 (AP)—One phase of the tangled affairs of the De Broglie family, prince-[illegible] and [illegible] Broglie, Prince Louis [illegible] Broglie, [illegible] on the court [illegible]

Prince [illegible] Broglie, his [illegible] aboard for [illegible] Princess [illegible] New York from Japan [illegible] days.

The Maru ship, represented [illegible] by John G Hall & Co., is the [illegible] ward in modernity. She is a [illegible] motorship, with [illegible] to go winches, special [illegible] for shipments, four refrigerated [illegible] for eggs and fish and a [illegible] for chemicals and drugs [illegible] tons.

The new [illegible] will show an evidence of [illegible] future expansion of N [illegible] of exports to the Far [illegible] geared up for [illegible] cargo to the Far [illegible] of exports must keep [illegible] for boatrays.

McCLURE'S WAYSIDE COTTAGE

[illegible]

RES. CALL MIDDLESEX 3613

THE PORT OF BOSTON IN REVIEW

By CARL MORRISON

The recent maiden voyage of the [illegible] liner Maru to Boston was a step forward in the development of the Port.

This trip was the first of a [illegible]-lay Boston-Orient service [illegible] hailed as one of the fastest [illegible] and in the world. The voyage to New York from Japan [illegible] days.

The Maru ship, represented [illegible] by John G Hall & Co., is the [illegible] ward in modernity. She is a [illegible] motorship, with [illegible] to go winches, special [illegible] for shipments, four refrigerated [illegible] for eggs and fish and a [illegible] for chemicals and drugs [illegible] tons.

The new [illegible] will show an evidence of [illegible] future expansion of N [illegible] of exports to the Far [illegible] geared up for [illegible] cargo to the Far [illegible] of exports must keep [illegible] for boatrays.

WALSH ON SHIPPING

"The assistant postmaster-[illegible] endeavoring to boom the American [illegible] Canada [illegible] Mediterranean Marine recently [illegible] that only 10 per cent of U S [illegible] [illegible] in American bottoms.

Senator David I Walsh of Massachusetts also reposted figures of deep interest to shippers. He said that during the five years ending 1927 the United States was outbuilding shipping by a ratio of 50 to one by Great Britain, ten to one by France, five to one by Italy and [illegible] to one by Japan.

"How can we stand still," said Sen. Walsh, "and allow the merchant marine of these countries to be built in this ratio without realizing that, outside of the question of parity, we are leaving ourselves helpless?"

TODAY'S COMMITTEE

[illegible]

TODAY'S WHO'S WHO

[illegible]

W. P. Whelden

FISH ARRIVALS

[illegible]

BOSTONIANS AFLOAT

[illegible]

R. H. WHITE Company

Wednesday and Thursday Specials

Box loom crepe negligees, $1.89

Negligees—2nd floor

Women's covert cloth raincoats, $4.12

Women's coats—2nd floor

Lace boudoir pillows, 79c

Lingerie—Street floor

Boys' golf hose 35c a pair 3 pairs for $1

Boys'—2nd floor

36-inch lustrous black satin crepe, $1.55 a yard

Street floor

Ironing board pad and cover combinations, 94c

Canton-Knit (knitted cotton) ironing board pads with heavy unbleached cotton

Notions—Street floor

Misses' camel's hair and wool coats, $20.76

Misses' coats—2nd floor

16-rib silk umbrellas, $2.95

These additional Wednesday and Thursday Specials are advertised in the other Boston papers:—

Street Floor

CANDLESTICKS, sterling silver, $5.35
PENDANTS, carved bone, 78c
RAYON CANTON CREPE, 39 inch, 84c
PAJAMAS, men's broadcloth, $1.05
ROBES, men's flannel, $6.95
DUSTING POWDER, 38c
STATIONERY, in cretonne portfolio, 20c

2nd Floor

PLAY YARDS, infants', $4.44
BERETS, tots' long hair Angora, $2.64
CHESTS, infants' 4 drawer, $9.84
TWO-TROUSER SUITS, boys' long, $14.75
COATS, women's travel tweed, $34.74
COATS, misses' camel's hair, $20.76
BERETS, velveteen, $1.59
JACKET DRESSES, misses' transparent velvet rayon pile, $17.63
DRESSES, women's silk crepe or satin, $14.12
COATS, women's and misses' camel's hair, $20.76
COMBINATIONS, lace, $3.93
GARTER BELTS, lace with matching bandeaux, 89c each
SLIPS, rayon crepe, $1.72

3rd Floor

SLIP COVER SETS, 3 piece, $3.95
WARDROBE TRUNKS, steamer size, $24.75
LUNCHEON SETS, linen and rayon, 60x60, $4.44
BATH TOWELS, 22x44, 4 for $1
COMFORTER COVERS, full bed size, $1.79
BLANKETS, wool and cotton mixed, $3.95
BLACKBOARDS, children's easel, $2.29
RUGS, 9x12 felt base, $5.85
RUGS, 127x54 Axminster, $2.79

4th Floor

STEMWARE, gold band, 29c each
TABLE LAMPS, with mica shades, $9.95
PHOTOGRAPH FRAMES, swingings, $1.43
CHAIRS AND ROCKERS, burnished rattan, $16.43

5th Floor

BEACH CHAIRS, reclining, $6.98

A Steady Hand
A Steady Mind
Leads the World
Be a Leader
Get Your
NERVES
in right shape
They Need
A TONIC
A STIMULANT
A FOOD
or a Builder Now
CHENEY'S NERVE PHOSPHATES

Act directly on the inner nerves

$1.00 Pint Bottle
By Mail $1.10

G. S. CHENEY CO.
HERB SPECIALISTS
15 UNION STREET
BOSTON, MASS.

Write for list of our reliable

CRYSTAL'S 610 WASHINGTON ST.

Look What One Dollar Will Buy

Thursday, Friday and Saturday

Street and Sports Dresses
Jersey Dresses
3 House Dresses
Raincoats
3 prs. Rayon Underwear
3 prs. Silk Hosiery
Part Wool Blankets (66x80)

FOR 99c MORE YOUR CHOICE OF

500 BRAND NEW ALL SILK DRESSES

Don't confuse these with dresses that usually sell for this price! Under normal conditions they would sell for $10. Closing out for $1.99. Sizes 14 to 50.

Several Other Items COME to CRYSTAL'S and you will see values beyond comparison

NEW FALL DRESSES
LOWEST PRICE IN THE CITY OR YOUR MONEY BACK AND THE DRESS FREE!
$3.75

CRYSTAL'S 610 WASHINGTON ST.
Next to Keith-Albee Theatre
Also 472 MASSACHUSETTS AVE., CAMB., AT CENTRAL SQ.

Here Are the "Humorad" PRIZE WINNERS

Every day for one week the Boston Evening American awarded 5 daily prizes to the best five "Humorads" submitted by readers. These "Humorads" were Boston American advertisements re-written in a humorous manner without offence to the advertiser or to the reader. The daily prizes were two tickets each to Joe Cook's all talking Columbia picture "Rain or Shine" now appearing at the R. K. O. Keith theatre. Cash prize winners were selected from these daily winners.

Here are Some of the Cash Award Winners.

1st PRIZE, $50

By J. J. Donovan, 7 Worthington St., Roxbury, Mass.

—SHE—

Take Jenney for "Instants"
She's a girl after my own carburetor,
She's a product of the Plain Hill Hamlet
She speaks with a smile, so different
From the stuttering Knox Street . . .
I'll admit she "Tanks" up (and when she does),
Get wise to her "oil,"
Her only trouble's boys,
She has slow consumption without the cough

2d PRIZE, $25

By J. Bliss,
1125 Little Building, Boston, Mass.

what a sock!

RAYON and LISLE HALF HOSE 35¢
3 PRS. FOR $1.

EASY ON THE EYE; ENJOY TO THE BUDGET! A PAIR OF THESE ON YOUR FEET, AND NO LEAKER CAN TOUCH YOU!

BETTER DROP AROUND BEFORE BREAKFAST. THERE'S LOTS OF THEM, BUT LAST MONTH WE SOLD 4800 PAIRS OF THESE IN TWO DAYS, AND WHEN THE RANK IS OUT,—YOU NEVER CAN TELL

BUY 3 PAIRS! BUY A DOZEN PAIRS! BUY,—BUT WHY SHOULD WE TELL YOU YOUR BUSINESS? TAKE THE WHOLE LOT AND SEE IF WE CARE! ORDER BY MAIL, OR PHONE AND REMEMBER,—

PROCRASTINATE, AND YOU'LL LOSE YOUR SOCKS!

4th PRIZE, $5

By Bob Warner
140 Third St., Manchester, N. H.

Presenting the Famous
—NOODLES!

Act. 1—**Afine Noodle.** Does a high diving act in a pot of boiling water and becomes a delicious soup. The kiddies' delight.

Act. 2—**Wide Noodles.** Contortionist De Luxe. Twists and unwinds himself in butter and cream. Is baked in a "One Ring" mould. Scores heavily with those who possess a great appetite.

Act 3—**Count Spaghetti.** Appears daily "Rain or Shine." He is the hit of the show. If you don't like this act you can get it "canned."

Act 4—**Signor Macaroni.** The wonder of the age. Makes eating a pleasure. Appears with Tom Ato and C. Reese at noon.

Act 5—**El Bow Macaroni.** The "Bow" with "It."

Anyone wishing to book any of these acts can see their grocer; he has them in "Stock" and "Variety."

3d PRIZE, $10

By Alice M. Daniels,
4 Maple Ave., Bradford, Mass.

When your nose begins to lean,
When fevers blush in your cheek,
And your knee-joints begin to squeak,
Take an Aspern.

When the old rheumatics twinge,
When with pain I take up a cringe,
And your muscles feel like a hinge,
Take an Aspern.

When your head's full of fire,
The insides of you is right bizzare,
And life itself seems such a bore,
Take an Aspern.

Genuine Bayer's Preferred

5 CASH AWARDS OF $2 EACH

MRS. WINIFRED W. FRITZ, 20 Wyoming Ave., Malden, Mass.
MISS F. G. LINNEHAN, 118 Hampshire St., Cambridge, Mass.
JOHN J. FISHER, 7 Freeman St., Wollaston, Mass.
JOSEPH DUARTE, 27 Lawrence St., Milford, Mass.
JACK O'DONNELL, 45 Allyn St., Holyoke, Mass.

MORE OF THE WINNING "HUMORADS" WILL APPEAR IN THE BOSTON EVENING AMERICAN TOMORROW, THURSDAY. TUNE IN TONIGHT AT 6 P. M. ON WHDH, THE BOSTON AMERICAN STATION, AND HEAR SOME OF THESE "HUMORADS" READ.

Boston's "Lucky Girl"

ONE OF THE MOST THRILLING SERIALS EVER WRITTEN by Hazel Livingston

GREATER BOSTON NEWS

BOSTON EVENING AMERICAN

2d SECTION

BOSTON WEDNESDAY AUGUST

Cathie Nervous, and Very Self-Conscious, Makes Awkward Plea for Job

CHAPTER 1

CATHIE PAIGE pulled the skirt of her trim tailored suit a little farther over her knees, and coaxed her hat to what she hoped was its most becoming angle. Then she fixed her eyes on the door marked "Alfred A. Farnsworth, Private," and settled herself to wait.

At least she tried to settle herself. She would sit perfectly still for 30 seconds, then she would take a furtive peek into the tan envelope purse she carried and there would be a jingle of coins, and out would come a small, round mirror and powder puff. Another dusting of powder over her nice, straight little nose, another anxious glance at the door, and another period of motionless waiting.

It was plain that she expected Alfred Farnsworth to jump out of his door at any moment, and she wanted to be looking her best when he did it. She was so intent on the door, and in preparing to make a good impression on the unseen gentleman behind it that she failed to notice that she was not alone in the room.

Success Evident

It was a large room, all solid mahogany and thick green carpet. The kind of room that says:

"I belong to a successful man. One that doesn't care much whether you sit and wait or not. You can take yourself and your affairs elsewhere if you like; we have more important things at hand."

But the other occupant of the room did not respond to its psychic message at all. He was, if anything, more arrogant, more expensively gotten up, more indifferent to public opinion than the room.

He leaned back in his chair, long legs stretched out straight ahead of him, enjoying the utmost comfort that its austere leather upholstered elegance afforded. He was a man in the late 20s, his powerful athletic body and ruddy, bronzed complexion at variance with the perfection of his clothes. Tweed clothes of a soft, indescribable heather gray, blended into the mauve of shirt and the deeper, more purple tones of scarf and handkerchief. But if his general appearance was arrogant, there was nothing arrogant about the broad, good-natured grin that spread over his dark, acquiline features as he watched the unconscious girl.

Her First Job

A girl applying for a job, her first job, he decided. She was too young to have had many jobs, and she was too nervous, too restless for a seasoned campaigner. Not a day over 18, younger perhaps. She had the air of having dressed up in an older person's clothes. The trim blue suit and black hat were much too old for her, and yes . . . the suit was a little large . . . borrowed for the occasion, most likely!

Gordon Moore's white teeth flashed in frank enjoyment of his own detective powers. Little laughter lines appeared at each side of his shrewd, deep set eyes. He felt a kind of kinship with the girl. He'd have liked to say, "Hello, sis!" to pull off her tight hat and rumple the fair hair squeezed under it, as he would if she were a little boy.

She looked a little like a boy, with her round necked white blouse with its black silk tie, and her slim, straight shoulders under the slightly too large suit. There was something refreshingly boyish about the faint trail of freckles over her nose, and the clarity and candor of her eyes.

They were blue eyes. The translucent flower-blue that usually belongs to childhood alone. The crinkly, goldy hair that escaped from the close black hat was really a light brown, and so were the thick lashes and brows, and the tiny trail of freckles over the bridge of her straight little nose. A cute nose, Gordon Moore decided, and a cute girl. More than that, a deuced attractive girl . . . make a wonderful woman some day . . .

She was digging in the purse again. Counting her money this time. A few nickels and coppers. Moore's amusement faded. He began to feel vaguely uncomfortable, the unwilling witness to some too realistic drama. Good Lord, the child couldn't be really up against it!

Blames Self

He watched unhappily. Did he imagine it, or was her little face pinched? And the flower blue eyes that he had thought so childish a few minutes ago now seemed old and tired. He didn't like the way she kept staring at Alfred Farnsworth's door. Supplicating. Such a young girl shouldn't need work so badly. Hadn't she any parents? What was the matter with people, sending little girls like that into strange offices? No wonder the papers were full of sordid stories about stenographers and dance hall sheiks and what not. A girl that age ought to be in school . . . damn shame.

He moved his chair so that he wouldn't have to look at her, and the girl jumped violently, and turned to stare at him, her blue eyes wide with startled embarrassment.

Moore colored slightly. Feeling a little foolish he stood up and made a jerky little bow.

"I'm sorry that I startled you," he said "I can see you thought you were alone in here. I should have coughed when you came in!"

Back came the crinkly little lines near his eyes, his white teeth flashed in his bronzed face. He was smiling and coming toward her, a hard brown hand outstretched.

Their Eyes Met

Cathie's eyes met the stranger's. Her quick glance took in his perfect clothes, his long graceful body, his thin, dark face with the aquiline nose and straight black brows.

"Somebody awfully important," she decided in a flash. And good looking. And nice. Oh, isn't he nice!"

"Will you forgive me if I promise to cough next time?" he was saying.

Instantly Cathie's lovely childish face was lit with an answering smile. When she smiled her eyes almost disappeared, and a vagrant dimple trembled at the corner of her mouth. It was a beautiful smile and one that transformed her completely. It made you think of sunlight, and bright mountain flowers.

"Oh, it's my fault!" she cried quickly, in her clear, sweet voice. "I got to thinking, and I forgot everything. So I was startled when I looked up and —and saw you," she finished a shade less brightly.

It was funny how she changed again, as the smile faded. When she smiled you forgot everything, except that she was a woman, and beautiful. And when the smile went out, there she was just a green girl in makeshift clothes.

She's getting worried about talking to a strange man, Moore decided, watching her first glow of friendliness fade, and her shoulders straighten primly.

"Look here, let's introduce our-

Continued on Page 20, Column 8

LOMASNEY FIGHTS WIDENING PLAN

N. Y. Joins Fraud Probe Here

PROSECUTORS TO CONFER NEXT WEEK

Boston Broker to Get Hearing in Supreme Court in Brooklyn, Aug. 25

Deputy Atty.-Gen. Watson Washburn of New York announced today that he would confer with Atty.-Gen. Joseph E. Warner of Massachusetts in Boston on Monday relative to the cases of William L. Jarvis and Alexander L. Fink, both of this city.

Washburn was located by the Boston Evening American at Winthrop Yt where he is spending a vacation with friends. He is head of the securities bureau attached to the attorney general's office in New York State, and for weeks has been probing stock frauds which are alleged to involve Boston operatives.

"We find we need the help of the Massachusetts authorities and in turn we have evidence which we feel will be of great assistance to Mr. Warner," said Washburn. "With a little team play we ought to clean matters up."

WITNESSES ELUSIVE

"We find that many large stock brokers who operate in New York maintain headquarters in Boston and other cities in order to avoid the penalties of the Martin Act.

"This method make our duties more difficult unless we can enlist the co-operation of States where brokers complained of maintain home offices.

"We have summonses for several important witnesses in Boston, including William L. Jarvis head of the firm of W. L. Jarvis & Co., 80 Federal st. Process servers have been unable to locate Jarvis and some of the others.

"I expect to arrive in Boston early Monday and will spend several days investigating the Boston and New England end of cases which we are working on."

Jarvis, with two New York associates, Abner S. Werbin and Leonard J. Rollnick, has been temporarily restrained from further dealings in stocks and securities in New York.

HEARING FOR DICHTER

The case is scheduled to come before the Supreme Court in Brooklyn on August 25.

Atty.-Gen. Warner today admitted that he was to confer with Deputy Atty.-Gen. Washburn.

"My office has had considerable correspondence with the bureau of securities of New York recently. I am interested in the working of the bureau of securities in New York State and have been studying how it operates in conjunction with the attorney-general's department, he said.

"In Massachusetts the bureau of securities is attached to the Department of Public Utilities, but in New York the law has given the attorney-general jurisdiction over the securities bureau. That seems to be a good plan."

It was [illegible] gone a self-confessed [illegible] of Lou K. Dichter of Wall [illegible] whose stock [illegible] revoked by the [illegible] will be heard next Mon-

GENEVA MILDRED BUTTLER of Lynn is a hopeful that when the TYPICAL NEW ENGLAND GIRL is selected at the close of the contest, September 15, titular honors will fall to her.

BLONDES SHY IN CONTEST

[illegible]

[illegible] Boston [illegible] Evening American for the Typical New England Girl Editor. Letters of hopeful aspirants to the title and to the award—a trip to Paris, France, with all expenses paid. Genevieve F. Donovan of Charlestown is staking her chances on the decision of five judges.

THAT NEW ENGLAND IS FLOODED with typical New England girls is evidenced by the daily mail hatches which come to the Boston Evening American for the Typical New England Girl Editor. Letters of hopeful aspirants to the title and to the award—a trip to Paris, France, with all expenses paid. Genevieve F. Donovan of Charlestown is staking her chances on the decision of five judges.

Present Curley With Tercentenary Book

A morocco bound copy of the [illegible] tercentenary [illegible] Paul Revere [illegible] Boston [illegible] was presented to Mayor Curley by Miss Anna E. Hunt, [illegible] and [illegible] Other copies of the book will be presented to President Hoover, Governor Ely and [illegible] governors of the states of New England states.

In Quest of Paris Trip

NAOMI BEAL of Brookline is also seeking the Paris trip which will go to the Typical Girl.

NO NEED FOR STANIFORD ST. JOB, HE DECLARES

Plenty of Room for Traffic, He Asserts, if Parking Is Forbidden There

At a hearing before Mayor Curley today, Martin M. Lomasney protested against the proposed widening of Staniford st at a cost of nearly $400,000.

About 50 citizens of the West End, members of the Beacon Street Commission and the City Planning Board were present at the hearing which was held in the Mayor's office.

No opposition was made to the proposed widening of Causeway st at a cost of $4,000.

Lomasney told the Mayor that in his opinion all that was necessary in Staniford st was the prohibition of automobile parking which is practiced there.

He suggested the widening of Green and Lancaster sts to afford a broad thoroughfare from Bowdoin sq. to the Northern Artery and for the relief of the traffic congestion in Charles st.

It was proposed to widen Staniford st from Cambridge to Causeway.

Mayor Curley will confer with the committee on the matter and a meeting board over the objections raised today.

When Mayors Meet Here's What Happens

Mayor Thomas F. McLaisel of Anaconda, Mont., a delegate to the Knights of Columbus convention, visited Mayor Curley at City Hall today. The mayor presented a Tercentenary medal to his guest and bade him welcome to "WAK." The bird was taken to the Animal Rescue League.

Carrier Pigeon Found on Common

A white carrier pigeon [illegible] found today by [illegible] Terrace and [illegible] Wholey of [illegible] the Terrentenary [illegible] Common. A band [illegible] was marked "4 05 A 27" [illegible] WAK." The bird was taken to the Animal Rescue League.

This Coupon Makes You or a Friend Eligible to Paris Trip

If you wish to become a candidate for the Boston Evening American's free trip to Paris, or wish to enter some other girl, fill in spaces below, paste this coupon on back of photograph and send it to Typical Girl Editor, Boston Evening American, Boston, Mass.

Name of Entrant_____

Street Address_____ Telephone, if any_____

City or Town_____ County_____

Age____ Date of Birth: Year____ Month_____ Day____

Where Born_____

School or College_____

Occupation or Employment, if Employed_____ (State whether stenographer, clerk, home girl, etc)

Name of Employer_____

Height____ feet____ inches. Weight____ pounds.

Color of Hair: Blonde ( ) Brunette ( ) Titian ( ) (Check one of the above)

Social, Civic or other Activities_____

Accomplishments, such as music, literature, art, business, athletics, domestic science, etc_____

The receipt by The Evening American of photograph with this coupon attached will enter you in the Typical Girl Contest. No expense of any kind to entrants. No subscriptions to take. No work to do. No exhibitions or explorations on trip.

Lifetime Opportunity

Somewhere in New England there lives, eats, breathes and pays a TYPICAL NEW ENGLAND GIRL. The one for whom the Boston Evening American and Miss Gloria Swanson are searching in this unusual quest that she may be sent abroad at the expense of [illegible] and [illegible] Paris to [illegible] pictures of a typical [illegible] girl. [illegible] Miss Swanson [illegible] these young women [illegible] face and [illegible] [illegible] tinguish. The style of New England girls have [illegible] the girl with the most of [illegible]

From Boston to [illegible] happy choice. Miss Naomi Beal of 37 St Paul st [illegible] is five feet two inches and a half of feet and 115 pounds and [illegible] [illegible] Her choice of [illegible] science are [illegible] [illegible] civic and other activities.

Letter Sent With Entry

We are happy to print the letter accompanying Genevieve Donovan's entry and urging her New England friends to [illegible] Miss Beginald Higgins of 191 Huntington ave Boston and spell out [illegible] faith in her choice as well.

She says:

"Permit me to introduce my little friend, Miss Genevieve Donovan of 105 Main st Charles-

Continued on Page 14, Column 6

$100 Weekly for News Tips

Do you want to get money for being alert? If so, the Boston American offers the opportunity. Every week $100 in prizes will be given for news tips telephoned in to the News-Tip Editor, at Liberty 4000.

And what is a news tip? It's the information that something of interest to Greater Bostonians has taken place or will take place. Do you know, for instance, that an interesting picture is to be obtained, that an accident has happened, that there is going to be a business merger? That's a news tip.

There will be $25 given weekly for the best, first exclusive news tip received, $15 for the next best, $10 for the next best and $2 prizes for each of the 25 next most valuable tips. Anyone who is alive and alert can win.

SKIPPY

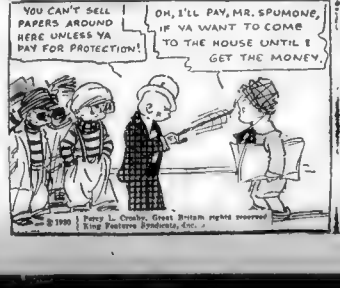
YOU CAN'T SELL PAPERS AROUND HERE UNLESS YA PAY FOR PROTECTION!
OH, I'LL PAY, MR. SPUMONE, IF YA WANT TO COME TO THE HOUSE UNTIL I GET THE MONEY.
© 1930 | Percy L. Crosby, Great Britain rights reserved | King Features Syndicate, Inc.

"On the Spot"

By Percy Crosby

News in Want Ads

—Weekly installments of $13.50 will pay all expenses in the purchase of a new five-room bungalow near the Fellsway. The house is equipped in up-to-date fashion and have oak floors and steam heat. The weekly payment covers insurance, taxes, water, interest and principal.

—A beverage business is on the market for $3000. The equipment is all new and trade is established. The owner must sell for personal

—Persons who have no use for cars except for vacation or weekend trips can find several exceptionally low-priced machines in a Somerville salesroom. Although they have seen considerable service, they are capable of covering many miles yet and can be bought for from $30 to $75.

TODAY'S WANT ADS

DRAPER TURNS HOOVER'S WORDS ABOUT YOUTH AGAINST BUTLER

BOTH G.O.P. CANDIDATES IN TALKS

Score Each Other at New Bedford: Democrats Plan to Put Corcoran in Race

By BERNARD J. DOHERTY

[illegible] given [illegible] ment affairs by President Hoover [illegible] speech, Eben S. Draper, candidate for the Republican nomination for United States senator today replied to the criticism of his opponent, William M. Butler, that he is "a young man without experience in national affairs."

Arising on the same platform [illegible] Lodge [illegible] Draper declared: "I have been twitted by my opponent with being 'a young man without experience in national affairs,'" he declared. "I am somewhat surprised that he should raise this issue, for let me tell you what President Hoover has said concerning his appreciation of the youth of the nation and the need to bring them into active public life."

QUOTES HOOVER'S WORDS

"In his acceptance speech President Hoover said 'To interject the spirit of youth into the work of our government, to bring the wealth of their enthusiasm and the theme of their idealism into the affairs of the nation is to make of America government a positive and living force. I call for young men and women [illegible] public life of this nation.'

"The President has encouraged bringing young men into public life of the nation, for he has also appreciated that only by such a course can fine, and disinterested service be secured. This it is that you will find young men occupying high appointive offices in every department of our government today, as well as in the halls of Congress, to which they have been elected by the people.

[illegible] and [illegible] special [illegible] [illegible] but [illegible] consultation.

He repeated his refutation of the [illegible] Democratic [illegible] that [illegible] [illegible] lines can be drawn between [illegible] administration.

Tariff, taxes, the spending of public funds, the conduct of government—these are all subjects of legislation,' he pointed out. 'They exercise a profound influence on business and employment.'

The ex-senator declared that there must be an equalization of hours and wages and working conditions, to again advocated a national [illegible] law.

DEMOCRATS USE STRATEGY

Although the Democratic committees at wards 12, 13 and 21 nominated Arthur J. Coughlin, past commander of the Veterans of Foreign Wars, for State senator in the Sixth Suffolk district to oppose the Republican candidate, Senator Preston [illegible] par G. Bacon, the strategy of the combined groups calls for Coughlin's withdrawal following the primary.

The party leaders are hopeful of securing the consent of Michael H. Corcoran of West Roxbury later to make the real run against Bacon, who for a few days had the field to himself. If after his original two Democratic opponents James W. Hayes and William H. Peckham withdraw, the [illegible] of the three [illegible] [illegible] [illegible] over by Chairman Frank J. Donahue of the [illegible] committee, Myers Hall, Tremont Temple, were enjoyed by charges from Thomas J. Gibbs of Jamaica Plain, that he had been "double-crossed."

What a Horse! What a Rider! They Win

MISS JANE BANCROFT ON "Likely Lady." Miss Bancroft is the daughter of Mr. and Mrs. Hugh Bancroft of Beacon st., and Deer Hill, Cohasset. This saddle horse was acquired as a birthday present for Miss Bancroft and the price paid was $25,000, the record price for a saddle horse in the East. She will show her new horse at all of the fall shows. It was purchased from Mr. H. B. Palmer of Grosse Point, Mich., and Manchester, Mass. (Chester T. Holbrook.)

PAGE & SHAW FILE A PLEA IN BANKRUPTCY

Candy Firm Owes Over $300,000; Take Action to Dissolve Attachments in California

Page & Shaw, Inc., widely-known candy manufacturing concern, whose affairs have been much in the limelight recently, filed a voluntary petition in bankruptcy today in federal court.

Liabilities are stated as more than $200,000 and assets as $200,000. A list of creditors will be appended within 10 days.

This action was taken on decision of the voting stockholders, Otis Emerson Dunham and Henry J. Shaw, the former voting 2000 shares and the latter, as treasurer, 1000 shares of treasury stock. Alice Dunham, as clerk and a director, also participated in the meeting.

A reorganization of the company is underway but, according to an announcement, it was deemed advisable to file the bankruptcy petition in order to dissolve attachments placed against the corporation in California.

Atty. Hugh D. McLellan was appointed receiver for the company by the Superior Court in June on petition of a minority stockholder who sought to recover for the benefit of the corporation $75,000 allegedly paid to Raymond D. Holland as a bonus in connection with the sale of Class A stock of the company.

This minority stockholder, James R. Murdock of Raynham, also sought to reach $075,000 alleged to have been received by Isaac Hart and Joseph Polley as bonuses in connection with the sale of stocks.

Dunham, Hart, Polley and Holland and a number of others are under indictment for alleged irregularities in connection with sale of the securities and will be tried in Superior Court at East Cambridge in October.

BROTHERS AID AT WEDDING

Four brothers played an important part at a wedding today when one of their number, Leo F. Cox, 185 Manthorne rd., West Roxbury, led to the altar the bride, Miss Blanche Marie Welch of 70 Newburg rd., Roslindale, to the altar at the Church of the Holy Name, West Roxbury.

John A. Cox, an older brother of the bridegroom, acted as best man, while another brother, William F. Cox of West Medford, was an usher.

To make the ceremony even more unusual, the couple was married by Rev. Francis X. Cox, of St. Agnes Church, Detroit, who came here especially to officiate at his younger brother's wedding. All are the sons of Mr. and Mrs. Owen F. Cox, 185 Manthorne rd., West Roxbury.

The bride is the daughter of Mr. and Mrs. Daniel F. Welsh of 70 Newburg st., Roslindale.

Find Drowned Boy's Body Off Weymouth

The body of a youth, clad in a bathing suit and answering description of Walter Findleton, 19, Montreal, drowned from a canoe August 18, was found floating 100 yards out from the Weequasett Yacht Club, North Weymouth, today.

James F. Hathoon of Brighton, with a summer home in North Weymouth, found the body when he went out to his boat.

Today, in the real estate column of the Classified Ads., you will find scores of opportunities for profitable investment.

Senate Campaign Fund Probers Here

Senators, "under cover" agents are in Boston to investigate "slush fund" charges hurled two weeks ago in the Republican senatorial campaign, it was learned today.

This was revealed by Sen. Porter H. Dale, of Vermont, who returned from a vacation trip. Nothing has been revealed to warrant action but the matter would be probed as a matter of form, anyway, he said.

British Jurists Tercentenary Guests

Sir John Simon, chairman of the Indian Statutory Commission, Sir William Jowitt, attorney general of Great Britain and Justice Hanna of the high court of the Irish Free State are among a group of nearly 300 eminent European jurists and lawyers who are to visit Boston, Sept. 8, as guests of the Boston Bar Association.

English Mayor Treads a Few Measures

Kathryn Finn

TRIPPING THE LIGHT FANTASTIC is nothing new for His Worship, John Beasley Franklin, mayor of Waltham Cross, Eng. He has been a dancing master for 30 years and shows Kathryn Finn how it should be done.

Alice Siemens

Alyce Siemens plays the accompaniment, ably assisted by Mayor Duane of Waltham, while John C. Clair looks on. The English Tercentenary visitor will give an exhibition dance at a reception in his honor, Thursday night.

BLONDES SHY IN CONTEST

Continued from Page 13

town I ask the privilege of introducing you to her personally, might be mine. However, let me say that her photo does not do her justice, she is not only good in looks upon, but is thoroughly good in character and every other way besides being intellectual, vivacious, plenty of that incomparable Irish wit; her ideals and ambitions are of the highest but due to circumstances unavoidable she has not had as many advantages as most girls.

"Won't you step in and give her a chance? She is in every way worthy of this European trip and one who would make the most of, and appreciate such a gift."

That's it! This id not a beauty contest. It is a search for a New England girl of refinement, culture, poise, dignity, charm, personality, intellect, all that is truly New England and all that New England has given its womanhood.

SEARCH ENDS SEPT. 15

For such a girl do we search and we'll keep on looking until September 15 at midnight when the nuest steps and those who have entered the Paris trip contest will be thoroughly considered.

Enow Lynn comes Genevieve Mildred Butler, who says she is a violinist and is interested in music, athletics and dancing. She lives at 55 Summer st. and was educated in the schools of the city. Miss Butler is a blonde and we print her picture today.

At random from our file we pick out the signed coupon of Gertrude L. Gaynor, who is interested in music and lives at 44 Plain st., Randolph. Gertrude is another brunette with 130 pounds to her credit.

While from Woonsocket, R. I. comes Aurelie Wood of 56 Arnold st., who wants to be considered as the possible New England girl winner. Another brunette, 5 feet 3 inches in height.

If you know the TYPICAL NEW ENGLAND GIRL and you want to help her get that coveted trip to Paris, send her photograph and enclose the completed coupon to the Typical New England Girl Editor, Boston Evening American.

Visiting Mayor Can't See This New Dancing

It may be a far yodel from Sam Bernard to John Franklin, but the echo answers, "Yes."

The late comedian used to sing a ridiculous song entitled, "They Call It Dancing," which is just the way His Worship, John Beasley Franklin, mayor of Waltham Cross and chairman of the Chestnut Urban District, County of Herts, Eng., feels about it.

His Worship (and that will be the last of that) has been an English dancing master for the last 30 of his 63 years, and on Thursday night at the Tercentenary ball to be given in his honor in Waltham, he will give an exhibition of how it should be done, to his own and Sam Bernard's liking.

TO GIVE EXHIBITION

Ever since he arrived, ten days ago, to be the guest at Waltham's Tercentenary celebration, the populace has been waiting to see him dance, and he has been just as eager to please, but hasn't found the time. The ball was arranged especially to give him the opportunity of an exhibition dance with a partner (hearts aflutter) as yet unnamed.

"I love it," he says of dancing "The Tercentenary committee is going to pick out my partner and I hope we can have a rehearsal."

FIRST TO ENLIST

And if by any chance it should occur to you that he is the least bit effeminate, be assured that, at the age of 47, in 1914, he was the first man in Waltham Cross to volunteer for war service, was a sharpshooter and musketry instructor and was two years in France as armory staff sergeant of the Seaforth Highlanders, serving through the Somme push and emerging with the War Medal.

Boy Hurled Through Windshield Killed

Hurled through the windshield of an automobile when it struck a pole in Main st., Greenwood, today, James Owen, 11, of Essex st., Greenwood, died of a severed jugular vein one minute after arrival at Melrose Hospital.

A broken steering knuckle is believed to have caused the accident. The boy was the son of Mr. and Mrs. Leslie J. Owen.

Sold Boy Smokes, Pays $10

Charged with selling cigarettes to a minor, Charles Koonjian, son of the proprietor of a Watertown fruit store, was fined $10 in the Waltham district court yesterday.

Four Brothers Have Parts in Wedding Ceremony

Rev. Francis X. Cox

John A. Cox — Leo. F. Cox — William F. Cox — Miss Blanche Marie Welch

WHEN THE WEDDING BELLS rang out today for Miss Blanche Marie Welch of 70 Newburg rd., Roslindale, and Leo F. Cox of 185 Manthorne rd., West Roxbury, the groom was attended in one way or another by his three brothers. John A. Cox was best man, William F. Cox was an usher and Rev. Francis X. Cox of Detroit performed the ceremony at the Church of the Holy Name, West Roxbury. Fr. Cox came East especially for the occasion. (Staff photos.)

Health Better Than Riches

"Before I was married I was a mother and never felt like [illegible] farming work on a [illegible] for eleven years. I suffered [illegible] and was in addition to my housework and the care of my children [illegible] with the [illegible] work on a farm. After my last child was born, I began to suffer as so many women do. [illegible] doctor gave me [illegible] but no results. One day he told me to try Lydia E. Pinkham's Vegetable Compound. I did as I was told. I am a new woman and I know that good health is better than [illegible]. Mrs. Clyde I. Sherman, R. [illegible], Pennsylvania.

Lydia E. Pinkham's Vegetable Compound

Lydia E. Pinkham Med. Co., Lynn, Mass.

VICTORIA COACH LINE 4 to NEW YORK DAILY

257 Tremont St. Opp. Keith's Theatre Tremont 9:00 A. M. 10:00 P. M. Daylight Time

1 Cambridge St. Boston Square [illegible]

Tel. Lib. 5867 6781

The PIONEER ROUTE from BOSTON

AGAIN! FARES REDUCED TO NANTASKET BEACH

5 BEAUTIFUL STEAMERS TO SERVE YOU

Today! Thursday, Friday and Saturday Are 'Bargain Days'

ROUND TRIP FARE 50c CHILDREN 5 AND UNDER 12 25c

INCLUDING FREE TICKETS TO PARAGON PARK THE CHILDREN'S DELIGHT!

Strip tickets for all amusements at Paragon Park sold only at Rowes Wharf on "Bargain Days"

11 Big Joymakers, 50c

Nantasket Beach Steamboat Co.

FREDERIC L. LANE, Treas. and Gen. Mgr

BOATS SAIL FROM ROWES WHARF, BOSTON, EVERY HOUR

SMALL SIZE PLAYER PIANO

[illegible] PIANO, R-13 BOSTON AMERICAN

Are You a Victim?

If you have been victimized by stock swindlers, the Boston Evening American, co-operating with Government, State and County officials, will be glad to advise you what is best to be done. Write to the Boston Evening American Stock Fraud Bureau, 5 Winthrop sq., Boston, giving all the circumstances. Such information will be held confidential.

BOSTON'S A GREAT CITY WHEN YOU KNOW WHAT'S GOING ON

TAXI DRIVER IS GIVEN 60 DAYS

Surrendering to police as the driver of a taxicab which crashed into a telegraph pole in Scituate yesterday, injuring four persons, Michael J. Galvin of Thomas park, South Boston, was sentenced to 60 days in the House of Correction in Hingham court today.

He pleaded not guilty to the charge of leaving the scene of an accident without making himself known and when found guilty was sentenced, appealed, posting $500 bail for appearance in Supe ior Court next month.

Police Chief Michael Stewart of Scituate searched for the missing driver all day yesterday and in the [illegible] was found in a Boston [illegible] appear[illegible]

[illegible] ried when the [illegible] car struck a [illegible] First Terrace [illegible] Marion st. [illegible] Bay to [illegible] caused a [illegible] the road. The others injured [illegible] Thomas J. [illegible] long field of Davis [illegible] chester and Wi[illegible] Lyons, Mozart st., Jamaica Pla[illegible].

Charges Slashing by Brother-in-Law

[illegible]ng for the children of [illegible], who lost [illegible] in a Chelsea hospital Mrs. Mattie Bono, 20, of Parker st., East Boston, was slashed today, according to the police, by her brother-in-law, Ralph Ferrullo of Sumner st. She told police that Ferrullo drew a knife and slashed her after an argument in her home. Police are seeking him.

Maurice Flynn in Race for Congress

Maurice R. Flynn, Malden attorney, has announced his candidacy for Congress from the Ninth Congressional District. Flynn has been a staunch Democrat for the past 20 years.

He served in the State Legislature for two terms.

C. O. D. Mail Taken for Naval Stations

Boston postoffice authorities announced today that although C. O. D. service in naval vessels had been discontinued, parcel mail addressed to naval land stations and to responsible located receiving ships will be accepted.

$5000 Reward

The Boston Evening American will pay a reward of $5000 for information furnished EXCLUSIVELY and EXCLUSIVELY to this paper resulting in the capture of Oliver B. Garrett as a fugitive from justice. All communications concerning such information should be addressed to the Garrett Reward Editor, Boston Evening American, 5 Winthrop sq., or telephone Liberty 4000. All communications and information received by this newspaper will be treated with strict confidence.

Oliver B. Garrett
Aged 33, height 5 feet 10 inches, medium, eyes and hair chestnut, slightly bald in front, slender build, usually wears a fedora or Panama straw hat, double breasted suit with coat sleeves short, drawer, walks jauntily.

Missing 59 Days

SMALL SIZE
UPRIGHT PIANO
Made by well-known manufacturer, fully guaranteed. Will be sold for small balance due on lease. No down payment necessary. Just continue weekly payments of $2.50. This piano almost brand new only used few months, offers exceptional value for some one. Call quick, want to move it this week.
PIANO, E-31, Boston American

Read This and Then Root for Boston

Did you know that Boston is 1284 miles nearer the west coast of North America than San Francisco?

Or that Boston is 117 miles nearer Europe than Liverpool, England, is?

It is and there are some of the interesting and important facts revealed by the Bureau of Commerce and Industry, Affiliate of the Chamber of Commerce in a booklet entitled "Boston an Old City with New Opportunities" just issued.

Here are some more amazing hundreds of bits of information in the publication:

More than 1,000,000 persons enter the downtown district every week day.

Boston has 31 department stores, the per capita sales of which [illegible].

More than 1,000,000 pay fares on the street car lines alone every week.

BIGGEST WAREHOUSE

The pamphlet which bears on its cover an interesting airplane view of the city, was prepared for free circulation among business concerns who request copies.

[illegible]here are numerous photographs of the business and industrial life of the city and each picture is [illegible]ropriately with an abundance of statistics and other information.

"Metropolitan Boston is the most densely populated metropolitan area in the United States," the chamber declares. "The city welcomes more than 500,000 convention visitors every year.

"In one warehouse, the largest in the world, the Hub can store more than 100,000,000 pounds of wool and more than a third of the raw wool imported into this country each year comes to Boston.

MOST DENSELY POPULATED

"If clothing bank clearings average more than $2,300,000 monthly, New England makes enough shoes every year to outfit every man, woman and child in the United States. One-fifth of the country's fish catch is landed at New England ports, and this section, with a per capita savings of more than $500, is the thriftiest region in the United States.

"The 43 cities and towns embraced in the metropolitan district contain nearly 50 per cent of the population of Massachusetts, although representing less than six per cent of the area of the state.

With a total population of 1,853,235, Greater Boston has about 4728 persons per square mile and is the most densely populated metropolitan area in America. It is fourth in size among metropolitan districts in the United States.

"Boston, most easterly of the principal Atlantic seaports has the finest natural harbor on the coast. Its harbor has an area of 47 square miles and a water frontage of more than 140 miles, of which seven miles have a depth of 35 feet or more.

PIER FACILITIES

"In its equipment of modern piers, docks and warehouses, it stands well to the front among the great ports of the world. There are more than 200 wharves on the port. Extensive facilities are available for transfer of railroad.

"The port of Boston is 200 miles nearer Europe than New York. As compared with any other Atlantic seaport, from 150 to 500 miles is saved in the voyage from Boston to Copenhagen, Hamburg, Amsterdam, Antwerp, Cherbourg, Havre, Liverpool, London, Gibraltar, Naples or Constantinople.

"Passengers to and from the interior may save a day or more by embarking or debarking at Boston. The port of Boston is second only to New York in total value of foreign and domestic waterborne commerce, and second only to New York in the number of overseas passengers."

Busy Quincy Rose Bush

MARY VOLPE ADMIRING THE flowers on rose bush owned by Mrs. Edward Finn of Quincy. The rose bush is a rare thing because it has had the distinction of blossoming with yellow flowers four times this season. (Staff photo.)

CODMAN WARNS OF DRY 'SCARE'

[illegible] repeal of the Eighteenth Amendment [illegible] Eighteenth Amendment [illegible] Volstead law and the [illegible] [illegible] Europe and the [illegible] [illegible] at the head of the Chamber of Commerce [illegible] [illegible] [illegible]

COOK-COOS

by Ted Cook

A Literary Digest writer and gamator discusses the weather with his wife

She—"Do you think it will rain?"

He—If such a condition shall arise, the St. Louis Globe Democrat finds it certain that heroic precipitation will be of brief endurance, while the New Orleans Item thinks it gives utterance to the ardent hope that such a condition shall arise."

She—It would cool things off."

He—Highly important the rainfall seems to the Duluth Standard Sentinel, although the Grand Rapids Press finds it sees actual drama in the needs adequately met, yet the rainfall could be more propitious argues the Topeka Capital (Rep.) and so on, far into the night

Says the Rev. Wm.

Dressing [illegible] may not be easier [illegible] than the [illegible] but less [illegible]

According to Viscount D Abernon, chairman of the wine trade [illegible] a mild [illegible] beer would [illegible] world needs a substitute for [illegible] as a beverage

As a matter of fact, what the world needs is a substitute for the [illegible] industries.

A COTTAGE FOR SALE

[illegible] has [illegible] water [illegible] I off to [illegible] man on [illegible] the postman [illegible] house on [illegible] Dora stepped [illegible] also told me [illegible] man, and she [illegible] was [illegible] called the police [illegible]

Maybe it was something she ate.

Q AND A. DEPARTMENT

Dear Simplicity: Is Billy [illegible] the [illegible] person [illegible] entitled? [illegible]

Ans. Now, I guess he is all right, Sir or Madame [illegible] but I ain't saying no. But I seem to detect a certain tone in your [illegible]

ers style that makes me suspicious So, if you're the party I think you are and I answer your innocent sounding question in the affirmative, and then you come back with some crack as why don't I wash my neck then I don't mind saying there's a chance in your eye, dear You dodo

Yours, Friend or Foe") Hella.

BIG IDEA DEPARTMENT

[illegible] of the [illegible]

Picked up a paper somebody had left on my neighbor's porch [illegible] I was surprised to learn that a dollar is now worth [illegible] in the world [illegible] fifteen cents A great many honest citizens must have [illegible] and politics [illegible] have done nothing to earn the extra fifteen cents, and therefore have no real right to it After giving the matter a deal if thought, I have decided that the only honorable thing for such citizens to do is donate the superfluity to my campaign committee

Congressman Horace B Frisby

There is only one thing more astonishing than the sight of a hundred mams in Mandarin beach [illegible] and that is the sight of a hundred mamas in Mandarin beach pajamas

The lady not wearing pajamas in public today is the same [illegible] gal who, five years ago, was sending around [illegible] biking pants with high heel slippers.

FAMOUS LAST WORDS

Now, Illinois, I want to get your opinion to this—

[illegible]

Daily Cross-Word Puzzle

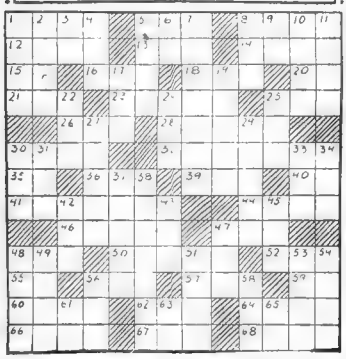

HORIZONTAL

1 Pet
6 Having no [illegible]
8 What [illegible] [illegible] [illegible]

DOUBLING for LOVE

by VINIFRED VAN DUZER

Tris Tells Judy That He Left His Home as a 'Gray' Sheep

CHAPTER 25

Peggy was reading in bed, elbows propped on pillows against the rolling of the ship, an empty chocolate pot on the night table.

Now she glanced up quickly, saw Judy's face in the light that seemed to shimmer all about her — thought with a pang, "I wished this desired life for her. Color, beauty, love. The tall boy with the quiet eyes? She would find calm with him; the holy peace of a shrine. Or the other? No serenity for her there. He might give the heedless beating heart of life into her hands — never long, white, gentle hours.

"But after — ah, yes, after all.

Peggy's code permitted no interference. "What if Judy is my girl" she once said to Mrs. Rowe. "Children are individuals first—sons and daughters afterward. We have police protection, but what's to protect the privacy of children from the depredations of their savage parents? Let them shape their own lives; it's their right."

The old memory floated through her mind now; this time Mrs. Rowe's sniff as Judy paused with her back to the door, a feisty sweetness in her face.

Is It Love?
Peggy Asks Judy

"I've kept you awake, mother? Or is it that you have a scolding hankie for the gallivantin' gal and her scandalous hours?"

"I'd be more likely to have a pat ready, baby." The radiance of her caught Peggy's heart, made her ashamed to enfold the girl as when she was a tiny thing, say constrictly, "Is it love, dear? Or have you a sweet desire to fight a summer's vacation?"

But she never would ask a confidence nor first offer. She reverted to her novel and over the pages watched Judy remove the Dresden Shepherdess from the draw her hand down the folds in a tender way, linger before the mirror running the comb through her hair, pausing sometimes with her arm in midair to smile, to flush rose red, grow her eyes shake.

Once she frowned and Peggy thought, "It doesn't run smoothly? Obstacles? But you don't know the whirlpools yet, my dear, nor the Niagara drop of parting—"

But Judy was not thinking of love, she was remembering the flash in Kit Camp's eyes as he watched her and Tris from the top of the companionway. A mounting resentment caught her when she recalled that look. How could he make her feel this way, disenthralled somehow with all the glow? Not a disapproving scrutiny he had turned upon her; it was curious, almost as if he wished to say something—some tremendous thing she must hear.

She sat on the edge of the bed, saw again the hurricane deck, Kit Camp and herself rolled in blankets, stretched out side by side. Something merry and sweet about Kit Camp. Even when he gripped her wrists, looked down at her with straightened lips he was this. She had left at her at her best with him—the best of the real Judy, so calm he was so poised

Thought of Kit
He Was So Poised

But he was sure of himself—high-handed. Superior male. She had forgotten this for a moment Kit was the condescending male to the fingertips; a girl had to watch her step with one like him. Tris—lithe, sparkling thing—only man in all her life who didn't rub up her antagonism. Mrs. Rowe's sniff as Judy paused with her back to the door, a feisty sweetness in her face.

Is It Love?
Peggy Asks Judy

"I've kept you awake, mother? Or is it that you have a scolding hankie for the gallivantin' gal and her scandalous hours?"

"I'd be more likely to have a pat ready, baby." The radiance of her caught Peggy's heart, made her ashamed to enfold the girl as when she was a tiny thing, say constrictly, "Is it love, dear? Or have you a sweet desire to fight a summer's vacation?"

But she never would ask a confidence nor first offer. She reverted to her novel and over the pages watched Judy remove the Dresden Shepherdess from the draw her hand down the folds in a tender way, linger before the mirror running the comb through her hair, pausing sometimes with her arm in midair to smile, to flush rose red, grow her eyes shake.

Once she frowned and Peggy thought, "It doesn't run smooth-ly? Obstacles? But you don't know the whirlpools yet, my dear, nor the Niagara drop of parting—"

But Judy was not thinking of love, she was remembering the flash in Kit Camp's eyes as he watched her and Tris from the top of the companionway. A mounting resentment caught her when she recalled that look. How

The Beauty Box

By HELEN FOLLETT

THE PAPER curl is reduced to taking small strips of paper and forming into flat curls, covering with paper and pressing with a hot iron clamp made for the purpose. When properly done, there is an almost perfect marcel line close to the head, while the ends of the hair fall into ringlets. On a thick head of hair 40 or 50 curls are necessary who forgets easily."

Powdered zinc, combined with water, makes a good paste for cleaning the cuticle off the finger nails. It can be applied with an orange-wood stick. Be careful to produce a straight even line. Powdered pumice stone mixed with olive oil will clean dirty hangnails—if the finger tips are first soaked in warm soapsuds. Then the pointed scissors must be used.

Very kinky hair requires special treatment. After it is shampooed, right out of the bowl and dripping wet, liquid vaseline is applied with a stiff brush. The mixture of oil and water takes the crimp out. When every strand is as straight as a string, a towel is applied and the topcrest dried quickly with a hot air dryer. After that it can be marceled

SMART SAYINGS OF CLEVER CHILDREN

The Boston Evening American will pay $1 for the best one of the published smart sayings each day. Address "Smart Sayings," Boston Evening American.

TODAY'S WINNER

June is fond of telling her dreams at the breakfast table. One morning mother said: "June, I don't believe you know what a dream is." June said quickly: "Yes, I do, mother. It's moving pictures while you're asleep. FRANCES WHITCOMB. 3 Butman pl., Lowell

HONORABLE MENTION

My nephew, aged 2, turned on electric light switch, of which button was off, put his finger on switch and ran crying: "Mama, the ginger ale bit me."

RUTH FLYNN.
278 Governors ave., Medford.

Papa—Willie, I hear that instead of going to Sunday school you played baseball.

Willie—It isn't true, Dad, and I've got a string of fish to prove it.

MRS. MARY TROPEA.
22 Baxter ave., Quincy.

BOSTON EVENING AMERICAN—*Largest Evening Circulation in New England*

Magazine and Fiction Page

This Day in History

[illegible] anniversary of the d[illegible] Au[illegible] 20, 1[illegible] of Mexico [illegible] poet and writer. He was [illegible] Em[illegible] to [illegible] Amer[illegible] here. He was a [illegible]

What's in Fashion?

Turning the Tables—Into Many Uses

Directed by AMOS PARRISH

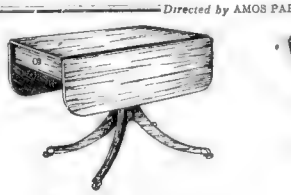

Duncan Phyfe Drop Leaf

The Popular Gate-Leg

NEW YORK, Aug. 20—Fall 1930 furniture fashion proves at least one thing.

That just because a thing is beautiful, it need not necessarily be useless. And—contrariwise, as Tweedle Dee would say—just because it's useful, it needn't be ugly.

If you want more proof than just our word for it . . . look at the tables that fashionable living rooms have most

They are beautiful. They have graceful legs . . . lovely turnings . . . pleasant curves . . . handsome woods.

And how modern, practicality-loving folks use 'em! Every day and all day. For all sorts of different things.

To hold lamps and magazines and books. To play bridge . . . or pinochle . . . or rummy . . . or solitaire.

To eat from. And that's one of the most popular uses for any table. Even these living room ones.

Because many of these fashionable modern tables are found in fashionable apartments . . . where the living room is the dining room. And the only table that stands smartly up against the wall most of the day, is pulled out at three regular hours for its earliest, most primitive use

"Two-in-one" tables, as they're so aptly called, in fashion. And "two-in-one only" means a table with leaves that can be opened or dropped flat against the sides, or a table that can be extended by means of pull-out leaves to accommodate several people around it.

Gate-Leg Table

Take the very much-in-fashion gate-leg, for example. One of the most popular tables there is, so our furniture fashion checkups show.

Both leaves can be dropped, leaving a minimum of table top. It takes up hardly more than a foot of width in a room when it is in this position.

Plenty of Space

Or one leaf is dropped and the other left extended. Good decorative possibilities there. And enough space to hold a dozen books between book-ends, a lamp and several magazines.

With both leaves extended, from four to six people can sit comfortably around it

The gate-leg just sketched suggests the style in dining period in the turnings on its legs. And it was used in that period as well as through all the years since

Most often you see this table in walnut or mahogany. And occasionally you find it with an extra leaf that can be inserted in the center top panel for still greater size

Tavern Table

The tavern table sketched at the lower left, is another good fascinator in "two-in-ones." This is ordinarily made of maple and its simple lines go well with Early American or provincial rooms.

A good type of extension tab'e is illustrated in the sketch at the lower right. It's in Tudor style and usually made in walnut. The leaves pull out at each end, making a long, rather narrow table.

One of the loveliest tables of all —so many people think—is the Eighteenth Century type sketched at the upper left. It's slightly more formal, but none the less useful—for its drop leaves, when lifted, make room for the whole family.

Copyright, 1930, by Amos Parrish

Tomorrow: Informal travel coats.

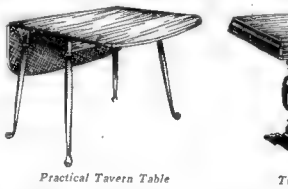

Practical Tavern Table

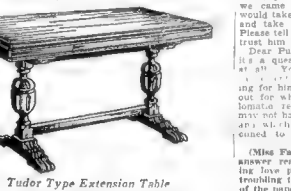

Tudor Type Extension Table

How to Keep Well

By DR. R. S. COPELAND

Children Needn't Fear Undulant Fever

RECENTLY I have had letters about "undulant fever."

This is an infectious disease of goats, a-b-o-r-t-u-s bigs and cattle. H u m a n b e i n g s may become infected while preparing for or while slaughtering it-fected animals. Persons who are particularly susceptible to the germ have developed undulant fever by drinking the milk of infected animals.

The disease is characterized by chills in alternation with a decided rise in temperature. Other symptoms are sweats, anemia, general rundown condition and arthritis of the hip, ankle, shoulder or knee joints. Occasionally there is bronchitis, and abscesses may be present beneath the skin.

The fever usually runs about three months, although cases have been known to last a year or two. Undulant fever rarely results in death, but causes great distress due to the length of time the patient is unable to attend his usual duties. Weakness seems to be the only after-effect.

There is as yet no specific treatment. It is hoped that vaccines may be developed to control the disease. In the meantime patients are treated much as those having typhoid fever.

Every effort must be put forth to eliminate the disease among the cattle and pigs. Until this is accomplished there is always the chance that the disease may be spread by those who come in contact with infected animals. These persons should at all times exercise the greatest care in order to avoid contracting or transmitting to others any possible infection. The hands must be carefully disinfected and all cuts and scratches properly cared for.

Mothers of young children need have no great fear for their little ones, as the disease apparently does not attack children. Not only must the milk be pasteurized, but it must have, from first to last, the greatest care. Milk may be pasteurized and yet be contaminated after this process is completed.

Be sure the milk and all milk products which you use are obtained from dairies which are carefully inspected

Dr. Copeland

Answers to Health Queries

L. F. C. Q—What would you advise for eczema?

A.—Correct your diet and avoid constipation. Eat simple food, abstain from starches, sugar and coffee. For further particulars send self-addressed stamped envelope.

Margaret. Q—What causes head noises?

A.—This is often due to nasal catarrh which has extended to the middle ear A good spray is often helpful Send self-addressed stamped envelope for further particulars and repeat your question

G. R. G. Q.—What will stimulate or increase the activity of the thyroid gland in children?

A—See your doctor for children.

M. T. Q—What do you advise for superfluous hair?

A.—Send self-addressed stamped envelope for full particulars and repeat your question

A READER. Q—What causes headaches?

A.—The common causes of headache are: Eye strain, infected teeth, tonsils, adenoids, sinuses, constipation, indigestion, high blood pressure, kidney conditions or catarrh. Have a thorough physical examination to locate the exact cause.

D. M. T. Q.—What do you advise for small worms and tapeworms?

T.—Consult your doctor for treatment.

Copyright 1930 by Newspaper Feature Service, Inc.

HINTS FOR THE HOUSEHOLD

WHEN BOILING suet pudding put three or four pieces of orange peel in the water. They will collect the grease, the pudding will boil quicker, and will be much lighter.

To prevent pickled cabbage from turning blue, place a lump of sugar in the jar before the vinegar is poured on and the pickle will remain a beautiful red.

Pointers on Etiquette

By MRS. BEECKMAN

Hats and the Hotel Dining Room

DEAR MRS. BEECKMAN:

A party is taking a sight-seeing trip to Niagara, Quebec, Montreal and Thousand Islands which will take about a week or ten days, stopping en route at different hotels. A stop is a guest in a hotel, the name of the party should not wear hats into the dining room. B says hats should be worn into the dining room. Will you kindly settle it for us? H. M. K.

Since, on such a trip, the ladies will probably dress informally for dinner, it is best form for them to wear their hats to the dining room. Indeed, unless a woman is dressing formally for dinner at a hotel, or unless the hotel is a summer resort hotel at which she is stopping for some time, it is always best for her to wear her hat to a hotel dining room.

Butter With Bread

DEAR MRS BEECKMAN:

In a formal dinner is it correct to serve butter with the bread? I have looked in many etiquette books but have been unable to find the answer. Subscriber.

At a strictly formal dinner, no butter is served with the rolls or bread. Indeed, at a strictly formal dinner, we find no bread and butter plates placed, and no individual butter spreader.

But, unless the dinner comes under the heading of "strictly formal," we usually find a bread and butter plate, if not for butter, as a place on which to put our celery, olives, nuts as well as our rolls or bread. And if we wish, we may if the dinner is not "strictly formal," serve butter.

(Mrs. Beeckman will be glad to answer questions on etiquette by readers.)

Copyright 1930 Premier Syndicate Inc.

Heart and Home

By BEATRICE FAIRFAX

Is He Handsome?

DEAR MISS FAIRFAX:

I am a [illegible]

[illegible]

[illegible]

[

EVENING *News of Street* AMERICAN *New York Stocks* MARKETS

Franklin Head Forecasts Auto Trade Trend

Tendency Is for Increased Power and Speed He Asserts

By M. S. Rukeyser

M. S. Rukeyser

New York, Aug. [illegible] Franklin Automobile Co. [illegible] this week.

"Our shipments for the first six months of 1930 in common with the industry, are less than passed to last year. We are only 4 per cent below 1929 however while the industry, excluding Ford, is approximately 35 per cent below.

"Retail business has held up exceptionally strong. We are 16 per cent below last year, which was the largest year in our history, and 44 per cent ahead of 1928.

"Sales for the second half of 1930 should be helped by introduction of new models and through a growing opinion that general business is improving. Necessary sales and profits for 1930 will be less compared to last year.

* * *

Questioned on [illegible] Mr. Rukeyser replied:

"Excluding Ford there is no indication of any marked trend to lower priced cars over 1929. There is a 4 per cent decrease in the $1000 to $2000 wholesale price range, which has gone into the below $1000 range, but the cars selling above $2000 show the same percentage as in 1928. In my opinion, should there be any indication of a permanent trend for low-priced cars, price adjustments would be in order."

Questioned on the [illegible] Mr. Rukeyser said:

"Our dealers' situation has improved. Additional dealer new capital with new personnel have been secured in many important distributing points. Dealers should see less. Most of the manufacturers have introduced methods, essentially sound to improve the dealer in merchandising and management."

Mr. Rukeyser [illegible] of any specific [illegible] the industry may make in the [illegible] months of the year [illegible] tendency to increase production speed.

Asked [illegible] ways to reduce [illegible] was replying, [illegible] for [illegible] cars, he said:

"If there is any pent-up demand created by the necessity of owners to drive their old cars, it will be reflected in 1931."

As to operating economies established, Mr. Franklin [illegible]:

"During the past two years we have completely arranged our plant and manufacturing processes, installing the most modern machinery."

Queried about wages, Mr. Franklin [illegible]:

"We have not and do not intend to change our hourly wage rates. Present wages should be maintained. Cost reductions must be secured through improved methods."

Asked what a model [illegible] reports Mr. Rukeyser [illegible] quarters at Syracuse, N. Y. pointed out:

"Import business has been poor because depressed business conditions and [illegible] agitation. The normal purchase of foreign goods and foreign securities by United States interests will give credit facilities abroad which should increase exports."

The final question was: Is the depression [illegible] Rukeyser finished [illegible] the affairs of selling automobiles on the [illegible] plan?

The [illegible] was pertinently phrased as follows:

"Sales of the four leading finance companies on June 30 1930, show that they had on hand $328,000,000 of retail paper, compared with $339,000,000 on the same date last year, and that less than one-fifth of one per cent was overdue as much as 30 days, compared with one-fifth of one per cent last year. Paper overdue more than 60 days was not quite one-fifth of one per cent, compared to one eighth of one per cent last year. Value of repossessed cars, representing final defaults, was one-half of one per cent, compared to a little over one-quarter of one per cent last year."

American Telephone and Telegraph Company

164th Dividend

The regular quarterly dividend of Two Dollars and Twenty-Five Cents ($2.25) per share will be paid on October 15, 1930, to stockholders of record at the close of business on September 20, 1930.

H. BLAIR-SMITH, Treasurer.

NARROW RANGE FOR STOCKS PREDICTED

By FRANK H. MELOON

A number of former Bostonians [illegible] Wall St [illegible] Long Island [illegible] Saturday [illegible] Among those [illegible] are James Perry [illegible] and Stan [illegible] Pierce, senior financial [illegible] Associated Press Market [illegible] contend that stocks will [illegible] within a narrow range until Labor Day. This, you will [illegible] is rather close at [illegible]

* * *

A New York financial editor declares [illegible] [illegible] [illegible]

NEWS OF *Trends of the Day* MAJOR *New York List* MARKETS

Operations for Advance Are Vigorous in Wall St.

New York, Aug. 20—Operations for the advance were vigorously conducted during most of the session today on the New York Stock Exchange.

Traders were undaunted by isolated weakness in special stocks, such as the coppers and safety razor issues.

SHORTS SEEK COVER

Shorts were successively driven to cover in various groups, including steels, motors, amusements and specialties.

Amusement issues were strong in the late trading, Loew's and Radio Keith each rising more than 2 points, while Radio Corp. and Fox were firm.

National Cash Register, American Can, America Tobacco "B" and United Aircraft rose 2 to 3.

Early in the day, such issues as U. S. Steel, Bethlehem, International Harvester, Eastman and American Water Works rose 2 to 3, while Case, Auburn, Hupp and International Business Machine mounted 4 to 8.

The early leaders lost part of their gains in the late trading. Oils failed to join the advance, Standard of N. J. sagging a little.

In the coppers, Kennecott touched new low ground for the present stock, and Federal Mining, rarely traded, sold at 115, the lowest in three years.

The rise was firm.

STEEL REPORTS BETTER

More careful reports from the steel industry, an da better tone in the economodity markets encouraged bull operators to work for higher prices. Some recalcitrant bears offered opposition here and there, feeling that signs of business improvement were still altogether unconvincing.

The American Petroleum Institute's weekly report showed a further drop in crude oil production to the lowest since the latter part of 1928, but the rise in oils was blocked early in the day by continual rumors of a possible price-cutting in Texas and California. Atlantic Refining and the Standards of New Jersey an dNew York led the activity in this group.

Though inactive, the motor stocks were generally steady. Hudson sold up 1¾ at 30¾ simultaneously with the announcement that on the basis of the cash dividend from 68 to $33 a year, but the stock was in small demand at any time. General Motors moved up a point or so and higher prices were quoted for Briggs and Yellow Truck.

Rising prices for sugar, cigarettes, hogs and certain textiles were accepted as a reflection of the wind! indicating that commodity prices had finally struck bottom.

The sugar refiners marked up prices of the refined product 10 points, cigarette retailing establishments increased their prices and hogs sold at the highest prices of the year at Chicago. The futures markets were also basked by profit taking and poor foreign demand, but grain and cotton bulls were encouraged by a number of important incidents.

CALL MONEY DROPS

The market dried up on the midday reaction, and ended only in the later rally which carried all of the favorites to the highest prices of the day. A drop in call money to 2 per cent may have helped the process, but Wall Street was generally convinced that the business prospect had improved and that stocks should improve in the same proportion.

Federal Mining, an inactive issue, sold at 115, 25 points below the last transaction, and the lowest in 3 years.

The fact that dispatches quoting Secretary Mellon yesterday as looking for business improvement in a short time were repudiated by him, after having been widely mentioned by financing news tickers and by brokers' wires, seeme dto cause no concern. This was because Mr. Mellon said he wished no interpretation to be placed upon his denial of the statement, and what he was reported as having said was in line with much private banking opinion in Wall Street.

PESSIMISM WANING

F. N. Hoffstott, president of the Pressed Steel Car Corporation, was quoted as saying:

"The wave of pessimism throughout the country appears to be waning, and some of the railroads already have started on repair programs."

The weekly steel trade reviews were the most encouraging of trade surveys coming to hand. Iron and steel output is showing signs of life for the first time in several weeks.

Composite steel prices, however, showed no further weakening, and strength in Pittsburgh scrap, which was marked up 50 cents today, was cheering.

The bull faction felt that such unfavorable developments as another failing off in freight movements as reported for the week ended August 9, record of the Warner Quinlan dividend, and reduction of the Hudson Motor annual rate from $3 to $3 a share, had been foreseen for some time, and should not prove important factors in the market.

Call money, after renewing at 2½ per cent, was finally reduced to 2 per cent, the first time it has reached that rate at the loan desk in 30 days, although outside funds have been plentiful at 2 per cent.

Mahoning Coal's Profit Is $482,188

New York, Aug. 20—The Mahoning Coal Railroad Co., controlled by New York Central, reports for quarter ended June 30 net of $482,188 after taxes and charges, equivalent after dividend requirements on 5 per cent preferred, to $15.78 a share (par $50) on 30,000 shares of common, against $504,206 or $16.53 a share in second quarter of 1929.

Net for six months was $756,264 after taxes and charges, equal to $25.85 a share on common, against $802,788 or $26.21 a share in first half of 1929.

Cotton Advances After Mixed Start

New York, Aug. 20—Cotton opened today at an advance of 7 points in a decline of 1 point. The advance met realized selling but the offerings were fairly well absorbed and the market steadied up again with the narrative positions ruling about 4 to 9 points net higher.

Grains Are Higher in Chicago Market

Chicago, Aug. 20—Grains closed higher today with active short covering in corn a late feature. Corn was up 2 to 2⅝c, wheat 1⅞ to 2⅛c, oats 1¼ to 1⅜c, and rye, 1 to 1¼c.

Boston Stocks

	High	Low	Latest	Chg
A				
Am Can	128	125½	128¼	+2¼
Am Pow Pwr	71½	69¾	71¼	+1¼
Am Founders	10⅝	10⅛	10⅝	+ ⅛
Atchison RR	216¼	216¼	216½	+ ¼
Am Tel	212½	209½	211	+1½
Am Woolen	10⅝	10⅜	10⅜	+ ⅛
Anaconda	47	45⅝	45⅞	—1⅛
Andes Pete	35c	35c	35c	+3c
B				
Balt & Ohio	103¼	101¼	101¼	— ¾
Bendix	32	32	32	— ⅛
Beth Ste	81¾	81¼	81¼	— ⅜
Bigelow-Sanf	54	54	54	—
Bos & Albany	188	188	188	+ ½
Bos Elev	78¼	76¼	76¼	—1
Bos Elev 1 pf	105½	103	103	—2½
Bos Elev 2 pf	91¼	91	91¼	+ ¼
Boston & Me	24	24	24	—
Briggs	21¾	21¼	21¼	—1¼
C				
C & Hec	14¼	14¼	14	+ ¼
Chrysler	27⅜	27¼	27⅜	— ⅛
Cit Serv	27¼	27¼	27½	+ ¼
Col Gas	60¼	58½	60¼	+2¼
C Graph 1st	14¾	13⅝	14⅜	— ⅛
Com So	13¾	13⅛	13⅜	+ ⅛
Com 1st pf	107½	105⅝	106⅜	—1
C&P pf 101	101	101	103	—2
Cred A A	9¼	9¼	9¼	— ⅛
Cr C Ind 1st	11	11	11	—
Curtis W	7⅞	6⅞	7⅛	— ⅛
D				
Det Aircraft	4⅞	4⅜	4⅜	—
E G & F Asso	28½	28⅛	28¼	—1¼
do pr	95½	95	95½	+ ½
do p pr	82¾	82½	82¾	+ ¼
East Butte	1-16	90c	90c	—3c
E Mass pf B	18	16	16	—
do adj	7⅛	7⅛	7⅛	—
Edison	266	256½	260	—1⅜
Employers Gr	26¼	25¼	25¼	+ ¼
F				
First Nat St	55¾	55¾	55¾	— ⅜
G				
Gen Alloys	10¼	10⅛	10⅛	— ⅛
Gen Capital	42	41	42	+ ⅛
Gen Elec	71	69¾	70¼	+ ¼
Gen Foods	55¼	54¾	51⅝	
Gen Motors	44⅝	43¼	44⅝	+ ⅜
Gillette	74¾	74¼	75	+ ⅛
Goodyear	62¾	62¼	62¾	
H				
Hathaway B	19	18	19	
Hudson Mot	30¼	30¼	30½	+1½
I				
Int Tel	45¼	45	45	+1
J				
Jenkins Telev	3⅜	3	3	— ⅜
K				
Kreug & Toll	28⅜	26¾	26⅝	— ⅛
L				
Loew's Th	9¼	9⅛	9¼	+ ⅛
M				
Mass Util	7	6¾	7	—
Mohawk	23¼	23⅛	23½	— ⅛
Mont Ward	32¼	32¼	32¾	+ ⅜
N				
Nash	32¾	32¾	32½	— ⅛
N E P Ssc pf	27¼	27¼	27¼	—
N Eng Tel	81¾	81¼	81¼	— ⅜
Nipissing	1¼	1⅛	1¼	—
No American	90¾	88¾	90½	+ ¾
North Butte	1⅞	1¾	1⅞	—
P				
Pacific Mills	21½	21½	21½	—
Packard	13¾	13¾	13¾	+ ⅛
Para-Publix	14¼	13¾	14¼	+ ⅜
Prov & Wor	181	181	181	— 4
Pond C Poc	17	16⅞	17	+ ⅛
Q				
Quincy	14¼	14	14	—
R				
Radio Corp	40⅝	39	40⅜	+1¼
Radio K O	32⅝	30⅜	32½	+1
Rad&Lt Sec	68⅝	68¼	68¼	—⅜
S				
St Mary's	13	13	13	—
Shawmut	16¾	16⅛	16¾	+ ¼
Std Brands	18⅜	18⅛	18⅜	+ ⅛
Stone & Web	77¾	75¾	77¾	+1½
Sullivan Mach	45	45	45	—
Swift & Co	29	29	29	—
T				
Torrington	55	55	55	—
U				
Un Aircraft	59	57	59	+1¾
Un Corp	32⅛	31	31⅞	+1⅛
Un Founders	16⅛	16¼	16¼	—
United Fruit	86¾	86¼	86¾	—
United Shoe	65	65	63	— ½
US El Pw R	13	12½	12⅝	—
US Steel	168¼	166¾	167½	+1¾
US & Overs	16⅛	16⅛	16⅛	—
Utah Apex	1⅛	1⅛	1⅛	—
Ut Hyd & R	8¼	8¼	8¾	— ⅛
V				
Venes-Mex	5¼	5¼	5¼	—
W				
Waltham W	35	35	35	—
Warner Pict	27½	26	26½	— ¼
Warren Bro	51⅞	48⅜	50⅝	+4¼
Warren B rcpf	53	53	53	+3
Westinghouse	146	144	146	+2¼
BONDS				
Cent P&L 5s	95	95	95	+ ⅛
Pond C Poc 7s	110	110	110	+3

Today's sales, 1,750,000
Week ago, 2,088,400.
Year ago, 4,673,900.

NEW YORK STOCK EXCHANGE

1930 to date, 566,467,200.
1929 to date, 691,597,100.
1928 to date, 495,766,700.

1930 High	1930 Low	Stock and Dividend	1929 High	1929 Low	1929 Close	Net Chg.
A						
13⅜	7⅝	Abitibi Power	25¾	23¾	25¾	+ ⅞
27⅜	21⅛	Adams Ex	26	23¾	25¾	+ ⅞
1⅛	⅜	Ahumada Lid	⅝	⅜	⅝	—
139½	103¼	Air Reduction (2)	119¼	117½	118	— ¼
36	16	Airway El (2.50)	17	16⅝	16⅝	+ ⅛
21⅛	8	Alax Rubber	11	9¼	9¼	— ⅛
9¼	4½	Alaska Juneau	5	4⅝	4⅝	— ⅛
18⅜	9½	Albany P W P	11¾	10¼	11⅜	+1⅛
34¾	19¾	Allegheny Corp	20¼	20⅛	20⅜	+ ⅛
334	232	Allied Chem (6d)	262	260	261⅝	+ ⅜
139¾	103¼	Allied Ch nf (7)	125	124	124	—
98	48⅞	Allis Chalm (2)	64⅝	61	63¼	+ ⅜
31½	18	Amerada (2)	23¾	24¼	24⅜	— ⅛
98	88	Am Agr Ch	89	89	89	—
29⅝	20	Am Ac ch pf	26⅝	25	25	—2¾
98	88	Am Bk Note (5c)	88¾	88¾	88¾	— ⅜
70	69½	Am Bk N of (3)	69	69	69	—
145⅜	113¼	Am Brake B (2.40)	133½	133½	133½	—
128	98	Am Br Sh of (7)	121¾	120	121¼	— ¼
21⅝	8⅝	Am Br Soveri	18¼	16¾	18¼	+ ⅝
53	39	Am Br Sv pf (7)	52	52	52	—
156½	108	Am Can (3a)	128½	125½	127⅝	+1¾
82⅝	42	Am Car & F (6)	44¼	44¼	44¼	— ¾
53	29	Am Com Alco	32¾	32¾	32¾	—
39⅛	23½	Am Encon Sec	35	35	35	+ ½
101⅞	96¼	Am & Fgn Pw	97¼	96	97¼	+2¼
53¾	34⅛	Am Hawaiian	41¾	41¾	41¾	— ⅛
69⅜	55½	Am Home P (4.20)	61	60¾	61	— ⅛
25⅜	13	Am Ice (4d)	22	22	22	— ⅛
25⅝	23¾	Am Inter (20)	25	25	25	— ⅛
105	39	Am Loco (4)	40½	40½	40½	+ ½
92⅛	66	Am Ltd & Fgr	92	92	92	+ ¼
50⅛	27⅛	Am M & Metal	27¾	27¾	27¾	— ⅛
50⅛	34¼	Am Metal (1.50)	34¾	34¾	34¾	— ⅛
119⅜	72	Am Pw & Lt (1D)	80	80½	82	+3
95	75	Am P & of (2.50)	82	82	82	
99	75	Am Pw & lt nf (5)	83	83	83	
107	99	Am Pw & nf (6)	102½	101½	101½	+ ½
20⅜	12⅝	Am RASS (1.60)	15¾	15	15¾	+ ¼
20⅜	12⅝	Am Rolling (1.60)	15¾	15	15¾	+ ¼
100⅜	48	Am Roll M (2d)	78½	78	78½	+1¼
107⅝	62¾	Am Safety (2.40)	63	63	63	— ¼
54¾	46⅞	Am Shipbldg (3)	49¾	49¾	49¾	—
23⅜	11⅞	Am Ship & C	24¾	24¾	24¾	—
28⅛	8	Am Smelting (4)	68¾	67¾	68¼	— ⅜
38	21	Am Snuff (3½b)	41	41	41	—
21⅛	14	Am Steel Fd (2)	18¾	18¾	18¾	—
116	110¼	Am St P nf (7)	112	112	112	—
109⅞	97	Am Sugar (5)	99¾	99¾	99¾	— ¼
110	103¼	Am Sugar nf (7)	103¾	103¾	103¾	—
39¾	9¾	Am Sumatra	11⅝	11	11⅝	—
49⅜	34	Am Tel & C (9)	35	35	35	—
224⅛	200⅛	Am T & T (9)	212½	209	211⅞	+2
264⅛	197	Am Tobacco (8)	246	246	246	
269⅛	197	Am Tob B (8)	252½	249	250⅝	+2½
135¾	117	Am Tob B wi	126½	124¾	125⅞	+ ⅜
147⅜	113	Am Tvne (8)	124	122	124	+ ¾
104⅞	78½	Am Water W (5d)	91⅜	89	90	+1⅝
20¼	7⅛	Am Woolen	11	10¾	11	—
20¼	7⅛	Am Woolen nf	16¼	16¼	16¼	—
44⅜	29⅞	Am W P pf ct (4)	37⅞	37⅞	37⅞	—
47⅝	44⅝	Anaconda (3.50)	47¼	45⅞	46⅜	— ⅛
39⅜	19⅛	Archer Dan (1.50)	20¾	20¾	20¾	—
19¾	19⅛	Archer Dan pf (2)	20¾	20¾	20¾	—
111	103½	Archer Dan pf (7)	109¾	109¾	109¾	—
82⅞	73⅛	Armour D 7 nf (7)	73¾	73¾	73¾	—
44⅝	27⅛	Armour Ill B	27¾	27¾	27¾	—
70¾	28	Armstrong Cork	35⅞	35	35⅜	— ⅛
68	48	Asso D G (2)	53¾	53¾	53¾	—
41⅞	25	Atchison (6)	29¾	29¾	29¾	— ⅛
108	102⅞	Atchison pf (5)	106⅛	106⅛	106⅛	—
51	30½	Atl Refin (1.25b)	37⅜	36	36⅜	— ⅛
70¼	43	Atlas Stores (1)	50¼	48¾	49⅜	— ⅛
26⅜	9½	Auburn Auto (4d)	11¼	105	109¼	+4¼
37	17	Auto Str R (1.50)	72¾	67¼	68	— ⅝
97¼	43¼	Avia Corp (Del)	48¾	43¾	45⅜	— ⅜
B						
38	19⅛	Baldwin Loc (1.75)	29¾	29	29¼	+ ⅜
116	104½	Baldwin Lo of (7)	110	110	110	—
122¾	104	Baltimore & O (5)	104¾	103¾	104¼	— ⅜
20½	12½	Barker Bros (2)	13¾	12¾	12¾	— ⅛
30¾	20¾	Barnsdall A (3)	23⅝	22⅝	23⅛	— ⅛
92	70	Bath Iron (5)	72	72	72	—
87¾	27½	Bendix Avia (3)	31⅞	31⅜	31⅞	+ ⅜
82¼	81	Beth S Co (12)	82¼	82¼	82¼	—
75	58⅛	Bethlehem St (6)	81¾	79¾	80½	+1¼
80¾	28⅜	Bohn Alum (3.50b)	30¼	29¾	29¾	— ⅛
90⅛	60¼	Borden Co (3)	61¾	61¾	61¾	— ⅛
40⅝	23¾	Borg Warner (5)	28⅞	28⅝	28¾	— ⅛
30¾	12⅝	Briggs Mfg	21¾	21¼	21¼	—1¼
22¾	12⅛	Brockway Mo	13¾	13¾	13¾	+ ⅛
178¼	115	Bkln Un Gas (5)	125	124¾	124¾	+2¾
31¾	19⅛	Brown Shoe (2)	21¾	21¾	21¾	— ⅛
30⅜	5½	Brunswick Te	9¾	9	9	— ⅛
31⅞	19½	Buffalo Erie (1½)	20¾	20¾	20¾	— ⅛
110⅝	75	Bucyrus Erie (3½)	85¾	83¾	83¾	— ⅜
14	6¾	Burr Ptg Co (2.50)	10¾	10¾	10¾	— ⅛
20¼	14	Bullard Co (1.60)	24¾	24¼	24¾	+ ⅛
96⅛	66¼	Bulova Watch (3)	77¾	75¾	77¾	+1¾
16¾	7¾	Budd Mfg (1)	9¾	8¾	8¾	+ ⅛
14⅝	8¾	Budd Wheel (1)	10⅝	10¼	10⅜	— ⅛
91¾	70¾	Burroughs Ad (1)	84¾	83¾	84¼	— ⅛
31¾	21⅛	Butte Copper (.60)	24¾	24¼	24¼	—
29¾	13¾	Butte & Sup	15¾	15¼	15¼	— ⅛
112⅜	80⅜	Byers A M	70⅞	68¾	69⅞	+ ⅝
C						
25¼	4⅞	Callahan Zinc	5⅜	5⅛	5⅛	— ⅛
84	40	Cal & Ariz (3)	55½	55	55	— ⅜
33⅝	13	Cal & Hecla (2)	14⅜	14⅛	13⅞	— ⅛
226⅜	165⅜	Can Pac (10)	175	173	174	— ¾
46⅜	42⅝	Can Pac w i	42⅞	42⅝	42⅝	— ⅛
34⅛	20	Cannon Mills (1.60)	21¾	21¼	21¾	— ⅛
26¼	11	Capital Ad	13¾	13¾	13¾	— ⅛
42	31	Carbon Cl nf (7)	33¾	33¾	33⅝	+ ⅛
362½	150	Case J I (6)	186⅞	180	186⅝	+4¾
115	75	Caterpillar (3.60b)	82¾	82¼	82¾	+ ⅜
67¾	19½	Checker Cab (4.20)	23¾	22¾	22¾	— ⅛
65	40	Celotex Co	45¾	45¼	45¼	— ⅛
65¾	43¼	Cent Aguirre (3)	46¾	46	46	—
15⅜	5½	Certain-teed P	6¾	6¾	6¾	—
14⅝	5¾	Certain-teed A	6¾	6¾	6¾	—
47⅞	44½	Ches & Ohio h	47¾	46¾	46¾	+ ⅛
3	1	Chi Allow	3⅛	3	3	—
10¼	5	Chi & Alton pf	8¾	8¾	8¾	—
17¾	8⅝	Chi Gt West	10¾	10	10	—
19⅞	9	Chi Mail (.60)	10⅜	10	10⅛	— ⅛
26⅜	12½	C M & St P & P	14	13¾	14	—
9⅞	6	Chi & N W (3)	7¾	7¾	7¾	—
47	28	Chi Pneumatic	31¾	31¾	31¾	—
67⅛	48	Childs Co (2.40)	49¼	49¼	49¼	— ¼
43	24	Chrysler (3)	27¾	27¾	27¾	— ⅛
24	15	Cities Ser (.60)	16¾	16¾	16¾	— ⅛
89⅝	55	City Stores (.50)	58⅝	57¾	57¾	— ⅛
191⅛	126	Coca Cola (4)	178½	176	177⅝	+3½
83⅛	48⅜	Coca Cola A (3)	74¼	73¾	74¼	— ⅛
50	30	Colgate Pim (3.60)	32¾	32¾	32¾	— ⅛
106⅜	90	Colgate Pm pf (6)	102⅞	102	102⅞	—
20⅝	14⅛	Collins & Aik	22	21	21⅝	—
19⅜	14⅛	Col G & E (.12)	15¾	15¾	15¾	— ⅛
199	108	Col Carbon (3.25b)	135⅝	131	134⅝	+3½
87	65	Columbia Gas (2)	69⅝	68¾	69⅛	+ ⅛
109¾	103	Col Gas nf (6.60)	109¼	109¼	109¼	—
127⅜	121¼	Col Graph (.75g)	14⅝	13⅞	14	— ⅛
20¾	12⅝	Com Credit (2)	16¾	16¾	16¾	— ⅛
65	28½	Com Inv T (1.60)	35¾	35¼	35¼	— ⅛
39	20	Com Solvents (1d)	25¾	24¾	25¼	— ⅛
201¾	121¼	Com & So (80)	121¾	121¼	121¾	— ⅛
19⅛	13½	Consol Cigar	14¾	14¾	14¾	— ⅛
106⅛	69⅝	Consol Gas (4)	70¾	70¼	70¼	— ⅛
104⅜	90⅛	Consol Gas nf (6)	103⅞	103⅝	103⅝	— ⅛
45	25	Container B	41¾	41¾	41¾	—
30	20	Cont Baking B	21¾	21¾	21¾	—
94⅜	66¼	Cont Baking pf (8)	71	71	71	—
55⅜	37	Cont Can (3.60)	41¾	41¾	41¾	— ⅛
55	28⅝	Cont Motors	34¾	34¾	34¾	— ⅛
201⅞	113⅛	Cont Oil	20⅜	19¾	19¾	— ⅛
201⅞	113⅛	Cont Shares (2)	19¾	19¾	19¾	— ⅛
111⅜	83¼	Corn Prod (2.75b)	91¾	91¼	91¾	— ⅛
15⅜	5	Cox Inc	18⅞	18¾	18¾	— ⅛
16⅝	8	Crane Co	13¾	13	13	— ⅛
65¾	38	CubAm Sug pf	53	53	53	—
7	3	Cudahy Pack (4d)	6⅝	6⅝	6⅝	—
121¾	114⅜	Curtis Pub pf (7)	119¼	119¼	119¼	— ⅛
14⅛	9⅝	Curtiss Wright	7¾	7¾	7¾	— ⅛
91¾	55	Cutler Ham (2.80)	58⅞	58¾	58⅝	—
D						
65⅜	24⅝	Davison Chem	26¾	26¼	26⅝	+ ⅛
18⅛	14⅝	Del & Hudson (3)	16¾	16⅜	16⅜	— ⅛
153	110¼	Del L & W (7b)	114	114	114	+2
255⅜	195¾	Del Motors (4)	220	218	220	—
240	139	Diamond Match (8)	245	231	245	
54⅞	28⅝	Doma Mines (1)	7¾	7¾	7¾	—
82⅞	67	Drug Inc (4)	73	73¼	73¼	+ ⅛
43¼	15½	Dunhill Int (4d)	20	20	20	— ⅛
145¼	98⅝	Dupont DeN(4.75b)	114⅝	112⅝	113¾	+1⅝
120¼	111½	DuPont dh (6)	119⅜	119¼	119¼	— ⅛
35⅜	14	Eastern R M(1.50)	14⅝	14⅝	14⅝	— ⅛
E						
255⅛	170¼	Eastman K (5.75b)	213½	208½	212	—1¼
57⅛	19⅜	Eaton Axle (3)	22	22	22	—
62	38	Edington Schld nf	38	38	38	—
114⅝	55¼	Elec Auto Li (3)	69¾	68¼	68¾	— ⅛
94⅜	3¼	Electric Boat	4⅞	4⅝	4⅝	—
103⅛	49⅜	Elec P & Lt (1)	58¾	56¾	58¼	+ ⅜
79¼	61½	Elec Stor Bat (3)	63¾	63¾	63¾	— ⅛
66	39¼	Engineers Pd (1d)	49⅜	49⅜	49⅜	—
16⅜	13⅝	Equit Office (2)	16	16	16	—
107	94½	Eng Pub S pf (5)	98	98	98	—
F						
111⅝	102	Fairbanks M pf (7)	109	109	109	—
90⅛	69⅜	Fed Lt & Tr	85	80	83	—
33⅜	19⅜	Firestone (1.60)	21	21	21	—
57⅜	69½	Firestone pf (6)	72¼	72½	72¾	+ ⅛
81⅝	46	First Nat St (2.80)	55¼	55¼	55¼	—1½
24⅜	15⅝	Fisk Rubber	16	16	16	—
104½	60½	Foster-Wh Co (2)	66¼	65¾	66	—
27⅞	16¼	Fox Film A (4)	42	42	42	—
55⅝	37	Freeport Tex (3b)	42	42	42	—
G						
11⅜	8½	Gabel Soub A	6⅞	6¾	6¾	—
1	⅜	Gardner Motor	1⅛	⅞	1	—
105	90	Gen Am Inv nf	93¾	93¾	93¾	—
111⅛	85⅝	Gen Am Tank (4d)	86	85¾	85¾	—
57⅞	38⅜	Gen Asphalt (1)	42	42	42	—
38⅝	14⅛	Gen Bronze (2)	16	15⅞	16	+ ⅛
45⅝	34⅛	Gen Cig A (1.50)	43	43	43	—
58⅝	45	Gen Electric (1.60)	70¾	69¾	70¼	+ ⅜
11⅞	11¼	Gen El Smec (.60)	11⅞	11⅞	11⅞	+ ⅛
18⅜	8	Gen Gas A (1.50a)	8¾	8¾	8¾	—
6¼	3	Gen Foods (3)	5⅝	5⅝	5⅝	+ ⅛
99⅛	40¼	Gen Mills (2)	66¾	65¾	66¾	+ ¼
95	80	Gen Mills pf (5)	94¾	94¾	94¾	—
94⅛	30⅛	Gen Motors (2.50b)	44⅝	43¾	44⅝	+ ⅜
101⅜	84¾	Gen Outdoor (4.20)	87¾	87¾	87¾	—
160⅞	73¼	Gen Ry Sig (2)	77½	77	77⅝	— ⅛
194⅛	11	Gen Realty	107½	103	107⅛	+ ⅛
98	48¼	Gen Refract (4.20b)	74¾	73⅝	74¼	— ⅛
51⅜	29	Gen Theaters	30⅝	30	30⅛	—
104⅛	38	Gimbel Bros	42¾	41¾	42¼	— ⅛
38	14⅜	Gimbel Bros pf (3)	15¾	15	15¾	—
38	14⅜	Glidden Co (2d)	15	15	15	—
19⅞	7⅝	Gold Dust (1.50)	8¾	8¾	8¾	—
47¾	34⅝	Gold Dust (2.50)	40¾	40¾	40¾	—
25⅞	21	Goodrich Rubber	25	25	25	—
60⅞	54⅞	Goodyear Tire (3)	63¼	62	63¼	+ ⅛
62¾	54⅜	Gotham S H	100½	100½	100½	
13⅝	8¾	Graham Paige	9¾	9¾	9¾	—
30⅛	18	Granby Con (2)	25⅜	24⅞	25⅛	—
30⅜	10	Grand Union	15	15	15	—
43¼	27	Grand Un nf (6)	41¾	41¾	41¾	—
50⅝	31⅝	Granite C St (4)	31⅝	31⅝	31⅝	+ ⅛
19⅞	7⅝	Gray Motor (1d)	8¾	8¾	8¾	—
21⅜	17	Gt Nor O of (2e)	20	20½	20½	—
34⅝	17	Gt West So (2.50)	17¼	17¼	17¼	— ⅛
78	13¾	Grigsby Grunow	14¾	13⅝	14¾	+ ⅛
H						
12⅝	12⅝	Hahn Dept St	12	16½	16½	— ⅜

American Financial News

BOSTON STOCK PRICES ARE IMPROVED

Prices on the Boston Stock Exchange today improved as the session advanced. Warren Bros. was an outstanding upside actor, with the common jumping more than 6 points. Boston Edison added more than 3, while American Telephone after showing a slight decline, gained around 2.

Providence & Worcester was off 6 at 181. Gillette was soft in sympathy with the movement of razor issues on the Big Board," and was down over 5 at its lowest, later rallying.

Connecticut & Passumpsic pfd. at 101 was off 2. Anaconda sold down over a point. Eastern Gas & Fuel lost a point. General Electric lifted more than a point.

Consolidated net earnings of International Hydro-Electric System for the June quarter available for dividends on Class A stock were $622,367, more than 2½ times the earnings of $235,783 in the second quarter last year. Dividends on the Class A stock were $394,717.

Lowell-White Bearing Co.'s interim report for the 12 months to June 30 shows net income of $2,354,115, or $2.36 a share on 500,000 common shares. These profits established a record for the period increasing $.3 per share over the $2,353,582, or $4.11 a share reported in the previous 12 months.

CIGARETTES MARKED UP

United Cigar Stores Co. has advanced price of cigarettes in New England, the Middle West and Northern New York state 12½ cents a package, $1.18 per carton and 20 cents per tin of 50. Former prices were 12 cents, $1.18 and 27 cents respectively.

Schulte Retail Stores also has advanced the price of cigarettes in certain localities.

While United Cigar Stores Co. has advanced prices of cigarettes locally in these territories, this action has been taken to ascertain whether the retail trade is disposed to accept a higher price for this commodity, which has been selling close to the wholesale price. If the higher price is accepted generally, United Cigar Stores Co. probably will publish the new price in all territories.

Indiana Standard Adds to Holdings

As a result of purchase of the interest of Sinclair Consolidated Oil Corp., Standard Oil Co. of Indiana now has control of Sinclair pipe line from Salt Creek field in Wyoming to Fremont, Mo. At the latter point connection is made with lines extending from Mexico to Gulf coast. The Wyoming line was laid by Sinclair in conformance with the Teapot Dome contract and consists of a main 10-inch line with 12-inch loops.

Standard of Indiana is considering placing new methods of refining gasoline in operation at its three refineries in Wyoming, which are running only half of their capacity. This gasoline is to be shipped by pipe line to markets.

Art Metal Report for Quarter Given

Art Metal Corporation Company reports for the quarter ended June 30, last net income of $122,311 after charges and taxes, equivalent to 38 cents a share on the outstanding capital stock.

Six months' net income was $279,090 after charges and taxes, equal to 87 cents a share on the capital stock.

These figures represent the consolidated return for the Art Metal Construction Co. and its subsidiary company, the Post Index Co., and are accordingly not comparable with corresponding statements of previous years.

Portable Diesel Is Put on Market

San Francisco, Aug. 20.—A new portable Diesel power unit, for use by construction engineers in the field, has been placed on the market by Atlas Imperial Diesel Engine Co. Claim is made that the new unit, burning cheap, low grade oil, retails for 3.5 cents per cent to 85 per cent compared with gasoline engines, and is adapted for use with rock crushers, air compressors, concrete railroad construction and road work and for miners, electric generators, saw mills, and other types of stationary use.

Airways Tonnage of Mail Larger

American Airways, Inc., transport subsidiary of The Aviation Corporation, carried 109,467 pounds of air mail over its various lines during July, as against 103,219 during June, an increase of 6248 pounds.

The revenue increase of American Airways for the month was $10,179.

Giannini Returns

A. P. Giannini of Bancamerica Blair Corp., was a passenger aboard the s"Bremen" returning from abroad. He stated his return at this time was prompted by protracted illness of his father in California.

New York Curb Market

| | A | | |

Births—Marriages—Death Notices
In this column $1.00 for first four lines or less, 25c each additional line. Notices may be mailed to the Classified Dept., or telephoned to Liberty 6000.

Births

BIRTHS

CHAPIN—To Mr. and Mrs. Benjamin C. Chapin of 45 Vassall st., Cambridge, Aug. 11, a son.

HENEHAN—To Er. and Mrs. Francis J. Henehan of 18 Cedar st., Somerville, Aug. 11, a daughter.

Deaths

ASHLEY—At the Home for Aged Women, Aug. 18, Waite S., 81 years, widow of Cornelius G. Ashley. Funeral services at the home, 201 South Huntington ave., Wednesday, Aug. 20, at 3 o'clock. Relatives and friends invited.

BANNER—In Roxbury, Aug. 17, Henry Banner, aged 69 years. Reposing at the Waterman Chapel, 2326 Washington st. Funeral services at St. James' Episcopal Church, St. James st., Roxbury, on Wednesday, Aug. 20, at 2 p. m. Relatives and friends invited.

BERRY—In Somerville, P. Otis Berry, Aug. 18, aged 71. Funeral from his home, 4 Franklin st., Wednesday, 2 p. m. Relatives and friends kindly invited.

BRENNAN—In Roxbury, Aug. 18, by accident, Thomas W., beloved husband of Mary K. Brennan (nee Collins). Funeral from his late residence, 10 Galena st., Thursday, Aug. 21, at 8:15 a. m. Solemn requiem high mass at St. Joseph's Church, at 9 o'clock. Relatives and friends respectfully invited.

GALLERT—At the home of her daughter, Mrs. John S. Turner, 6301 Sherwood road, Philadelphia, Aug. 17, 1930, Ellen Beth D., wife of the late J. Frank Gallert. Services and interment at Wilton, Me., on Thursday.

GREEN—In this city, Aug. 18, Margaret, beloved wife of William A. Green. Funeral services will be held at 1790 Columbia Rd., on Wednesday, Aug. 20, at 2 p. m. Relatives and friends invited.

JOSEPHSON—In West Somerville, Aug. 18, May W., Josephson (nee Weasman), beloved wife of Carl J. Josephson, 133 North St. Funeral services at late residence, Wednesday, August 20, at 2 o'clock. Relatives and friends are invited to attend. Late member Bella Lodge, I. O. O. F., and the Fraternal Chapter, No. 136, East Boston Star.

MANNING—In Cambridge, Aug. 18, Mrs. Maria Manning (nee Colpoys), beloved wife of John Manning of 78 Auburn st. Funeral from the home of her son-in-law, Mrs. James P. Kelly, 99 Grafton st., Arlington, Thursday, Aug. 21, at 8 a. m. Solemn high mass at the Blessed Sacrament Church, at 9 a. m. Relatives and friends respectfully invited.

PARKER—In Brookline, Mass., August 17, William H. Parker, husband of the late Annie M. Parker, in his 74 year. Retired Letter Carrier, Member of Beth Hesron Lodge, A. F. & A. M. and Brooklyn Lodge of Elks No. 886. Funeral services at the Waterman Chapel, 149 Harvard st., Brookline, on Wednesday, Aug. 20, at 2 p. m.

RUGG—In Somerville, Aug. 17, Charles H. Rugg, age 68 years. Services at his late residence, 147 Sycamore st., Wednesday, Aug. 20, at 2 p. m. Relatives and friends invited.

SILLIN—In Cambridge, Aug. 17, Charles D. Sillin. Funeral services at his late residence, 93 Irving st., Cambridge, on Wednesday, Aug. 20, at 2 p. m.

SMITH—In Somerville, Aug. 18, Ferdinan H., aged 82 years. Funeral services at St. Andrew's Episcopal chapel, Thursday, Aug. 21, at 2 o'clock.

STROUT—In East Boston, Aug. 18, Melene F., wife of William A. Strout. Services at her late residence, 21 Monmouth st., Wednesday, at 2 o'clock. Relatives and friends are respectfully invited to attend.

TENNIHAN—In Charlestown, Aug. 18, Mary A. (nee Cassidy), beloved wife of the late Miles E. Tennihan, formerly of the North End. Funeral from her late residence, 5 Cordis st., ave., Thursday, Aug. 21, at 8:30 a. m. Solemn high mass at St. Mary's Church, at 9 o'clock. Relatives and friends invited to attend.

WETMOUTH—In Hyde Park, Aug. 19, Stanislaus K. Wetmouth, aged 79 years. Funeral services at his late residence, 8 Elm st., Wednesday, Aug. 20, at 4 p. m. Friends invited. Gardiner, Me., papers please copy.

BROOKLINE LODGE, NO. 886 B. P. O. ELKS
Members are hereby notified of the death of Brother Past Exalted Ruler Parker. Funeral services Wednesday, Aug. 20, at 2 p. m. from 149 Harvard st., Brookline. Interment in Forest st., Tuesday, Aug. 19, at 8 p. m. CHAS. A. HOLT, Secretary. WM. FOGG, Exalted Ruler.

CARD OF THANKS

The family of the late William J. Lyons wish to express their appreciation and thanks to their relatives and friends for their spiritual bouquets, floral tributes, and kindly acts and expressions of sympathy tended to them in their recent bereavement. (s) MR. and MRS. MICHAEL J. LYONS, MARY, ALBERT AND JOHN.

Monuments

AN AUGUST SPECIAL!
CRAIG
$198
43 INCHES HIGH
4 FT. WIDE
Best Quincy Granite $198
White Westerly Granite $228
A Saving of 20 to 40%
The above prices include letter-cutting, freight and erection anywhere in New England. Write for other designs and prices.
THEO. J. CRAIG
178 WATER ST., QUINCY, MASS.
Boston: 167 Tremont st., Room 1, Tel. Beach 1607-R
Quincy 1600 Hancock 1600
32 Years of Honest Dealing

Funeral Directors

J. WATERMAN & SONS
SINCE 1867
FUNERAL DIRECTORS
Local and Suburban Service

F. J. Crosby
Funeral Service
10-12 Warren St.
1867 Beacon St.
Distinctive Service
Reasonable Prices
Personal Attention

Laundering

CURTAINS laundered, 50c pair; all work done by hand. South Boston 2437-J.

Personals

I WILL NOT be responsible for any bills contracted by my wife, Louise A. Jennings, from and after Aug. 19, 1930. Charles F. Jennings, Dorchester.

LETTER CLUB—For ladies and gentlemen; by mail (free); send for one. Florence Milton, Box 309-DX, Detroit, Mich.

Lost and Found

FOUND BY POLICE
SUITCASE found, brought to station, dropped from auto on Stuart st., at Arlington, containing shoes, and vest. Call Miss James, Liberty 6000.

BOX lost between Revere and Roxbury, containing wearing apparel. Reward. High. 8746.

DOG—Lost, fox terrier, brown and white, name "Gypsy." Reward. Nettie Green, 32 Copeland St., Quincy. Granite 4345-M.

LADY'S white gold wrist watch lost between Bell and Bell Circle, Revere. Arlington 4347-M.

MAN'S traveling bag lost between Sunday and Tremont sts., Boston. Reward. Beach 810-M.

PURSE, brown round, white mark under neck, lost, Reward, Wood, Reg. 2318-R.

PURSE—Lost, in Roxbury, on Tuesday, Chatham and Lancaster, black, marked J. M. A. Reward. Mrs. Henry Fuller, Lancaster, Mass. Clinton 1354-M.

LOST—In Washington St. store, black leather pocketbook containing bracelet, small ring, also new wedding ring; liberal reward. Phone Center Beverly 1000.

LOST YOUR DOG? Phone Animal Rescue League, 51 Carver St., Boston. Hay. 9170.

Beauty Aids

Hair Coloring $2.50 Up
Have others fail; hair that has been ruined by other dyes successfully restored. Permanent results. TAYLE'S BEAUTY SALON, 7 Washington st., Dexter Building, Rm. 1109. Tel. Devonshire 8080.

ELECTRIC NEEDLE SPECIALIST
HAIR on ladies' faces permanently removed. No pain—No scars—No discomfort. MOLLY RAPPORT, 125 Tremont St. Rm. 310. Hancock 7286

$5 PERMANENT WAVE $5
Given by expert Finger Wave 35c; Manicure 35c; Shampoo 35c; Manicure 25c; Mon., Wed. and Fri. eves. also. STUDLEY BEAUTY PARLOR, 125 Tremont St., Rm. 503A. Bee. 7654.

Complete Hairdressing Courses $40
Individual instruction, day or evening. Miss Stevens, 8-9 Hamilton Pl., Room 39; Dev. 6748.

$5 BEST PERMANENT WAVE $5
SHAMPOO AND FINGER WAVE 50c
Annette, 8 Winter St. Rm. 910. DEV. 9705

SYDNA BEAUTY SHOP
Eugene Permanent Wave, $5. 511 Beacon St., Newton Centre. CE. N. 2168.

ELECTROLYSIS SCHOOL—Thorough training in every branch; expert teachers; 8 weeks' course, $50; easy terms. Call or write 511 Beacon St., Rm. 503, Bee. 7654.

Dermatology

Face and Feature Expert

(a) (b)
Dr. Reid's Age-Lifting operation consists of the very latest ideas and combined with long experience and wonderful secret aids makes you look and feel many years younger. All Lastoral Irrigation, Wrinkles, Baggy Eyelids, Flabby Throat, Sun Rag, Tan, Liver Spots, Freckles, Enlarged Pores, Superfluous Hair, Moles and all blemishes permanently removed. Consultation free. Tel. Lib. 1780

E. P. REID, M. D. 100 Boylston St.
Established Over 30 Years in Boston

Medical

X-RAY
Examination, consultation and trial treatment absolutely free to all who call before Aug. 24th. The wonderful power of the Mercury Vapor Quartz light treatment is proved by the fact that they are recommended by doctors to their own and best many years younger. No matter what your disease may be, remember, D. J. Walsh, M. D., will make good the above offer.

STOMACH TROUBLE
Mrs. Emily Vallenwelder, 216 Elm St., Hackensack, N. J., writes: "After taking a dental operation over a year ago I found myself nervous and debilitated. My stomach was badly affected. I read of Dr. Walsh and his remarkable success in the treatment of chronic ailments and I had him treat me. I have implicit confidence in Dr. Walsh, under Dr. Walsh's treatment that I am pleased to pronounce myself entirely well. A testimonial in the hope of helping others who suffer as I did." Signed Emily Vallenwelder.

D. J. WALSH, M. D.
18 Boylston St., Boston, Mass.
Office Hours: Mon., Tues., Wed., Thurs. and Sat., 10 to 1, 2 to 4 and 5 to 8. Tues. and Fri., 10 A. M. to 1 P. M. Closed Sundays and Holidays.

Arthritis—Neuritis—Rheumatism
Newly discovered remedy. Stiff, chalky joints become flexible. Boston's Notorious Yankee. 7405 Washington St., Swissvale, Pittsburgh, Pa.

Professional Services

NASAL CATARRH
CONSULT FREE
HEAD NOISES REMOVED
Now FADELIFT
A. STANLEY GIBSON, M. D.
184 Boylston St. Estab. 30 Years

Dancing

"MY REPUTATION IS YOUR PROTECTION"
PROF. RITTER
177 Tremont St. Devonshire 7330
BALLROOM TAP DANCING Guaranteed in 4 LESSONS
BALLROOM STEPS GUARANTEED IN (3) LESSONS
LERNER-LESLIE Dance Studios
Fox Trot, Waltz, Etc. **TAP DANCING**
Kenmore 9383
15 PRIVATE LESSONS $5
FLORENCE KELLY
240 HUNTINGTON AVENUE COMMONWEALTH 7507
LOOMIS 82 MASS. AVE. KEN. 0733
DAY AND EVENING CLASSES
SUMMER RATES—LOWEST IN BOSTON

Business Opportunities

MUST sacrifice, beverage business with all new equipment, stock and fixtures; reasonable offer refused; family difficulties cause for selling. Call at once or best offer. 159 Malden St., or Hubbard 3398.

Sewing Machines

REPAIRING and renting all makes of sewing machines; adjusting $1. White Sewing Machine Co., 23 Park St., Roxbury. High. 6900.

USED Singer drophead sewing machine, good condition, $10. 2037 Boylston St.

Furs

BELIEVE IT OR NOT!
HUNDREDS OF *new-dressed* high-grade FUR COATS, $15, $20 up. All sizes, latest models. $3 deposit holds selection. MAX'S LOAN OFFICE, 178 Broadway, Boston, 1 min. from Metropolitan Theatre.

Real Estate

Houses for Sale

$3.50 PER WEEK BUYS
Beautiful new California bungalow, extra lot, 5 rooms, large storage, steam heat; oak floors, latest fixtures, near Fellows; cars; above amount pays taxes, interest, insurance, water; small deposit required; also $5 weekly on principal. Owner, Mal. den 0353 or 0155.

ARLINGTON HOMES — 2-apartment houses, $7500; 6-room bungalow and garage, $4500. Arlington Real Estate Exchange, 514 Mass. ave.; phone for appointment. Arl. 0050.

MALDEN—Small deposit, with $40 month buys modern 5-room bungalow, large lot, near Elevated, $4800. Everett 1653-R evenings.

MEDFORD—9-room single; double garage; price $7500; $300 down, 62 Park St.

NEW and used homes, $1000 up; 6-room homes; small down payment, balance as rent. Liberty 7865.

FOR Dorchester property to buy, sell or rent, see J. J. Byrne, 444 Geneva Ave.

Lots for Sale

WHAT $25 WILL DO
Secures large, sightly lot, potential use of spring water, pine grove recreation, 400-ft. frontage for building, fine soil for living board or Texas Ranch; balance of $170 paid $2.50 weekly; 25 mins. auto, off Providence State road. P-50 Boston American.

Farms & Land for Sale

EQUIPPED FARMS, business chances; existing fees. Strout Agency, 813-B, 306 South Bldg., Boston. Hanc. 8808.

Furnished Apartments

3 WORCESTER SQ.—Furnished front room, kitchenette, newly renovated, reasonable. Kenmore 8005.

4 ROOMS, all improv., steam heat, $45; also, electric. Grk. 4557, Ken. 2015.

Unfurnished Apartments

AMBASSADOR APTS.
14 Ivy Street, Boston
A FEW choice 1 and 2-room apartments, with or without kitchenette, bath, reception hall; dining-room service; refrigeration; for people who appreciate a well-appointed home. Apply to Mgr. Tel. Kenmore 5154—agent on premises.

1-2-3-Room Apartments IN THE BACK BAY
CONVENIENT locations; frigidaire and switchboard service. Apply to
Coleman & Gilbert Associates
539 Huntington Ave. Tel. Com. 3212

1156 COMMONWEALTH AVE. ALLSTON
1 and 2-room suites with tile bath and kitchenette, $65 to $75.

MATTAPAN—Almont Apts., 5 Almont st., 4-5-room suites, $45 to $75; new heating equipment; janitor service; 2 cars; modern conversion, 1451 Blue Hill Ave. Milton 4317.

ALLSTON—5-7 rooms, sun parlor, modern, 2-family, $90-$95. 77 Lake Shore Rd. Stan. 3349.

BELMONT—24 Wrentham St.: 7 rooms; unfinished attic, all modern impts., furnace heat; newly painted throughout. $90. Boston 0202-M.

BROOKLINE—6 large heated outside rooms, 2d floor, porch, 2 fireplaces, good neighborhood, 2 cars, 24 Sewall ave. Bee. 0147.

BROOKLINE—Chestnut St.; modern's rooms, reception hall, $35. Regent 6940.

CAMBRIDGE—Five rms., all impts., back entrance, $40. 72 Prescott. Apply B. Weisman, 102 Trowbridge at; Porter 1473-M.

CAMBRIDGE, 32 Antrim St.—4-5 rooms, bath, open plumbing, gas water heater; coal, gas ranges, $25-$27. Unfurnished, $27-$30.

CAMBRIDGE—222 Windsor St., 4 rooms; all improvements, $30. Call Uni. 1781-R.

CAMBRIDGE—3 rooms in house of one family, $55; furnished, unfurnished. Uni. 1482.

CHARLESTOWN—4 rooms, bath, with impts; new paint, paper, $5.50 week. Sul. 1000.

DORCHESTER—Rapid transit, 6 rooms, modern; reasonable. 421 Geneva Ave., Col. 4300.

DORCHESTER—New 6-room apartment; modern conveniences; $50. 1754 Dorchester ave. Adams 2100-M.

MEDFORD—5 rooms, $35; 7 rooms, $52. 4 rooms, $38; house, $56. 62 Park St. Mys. 1320-M.

MEDFORD—8 rooms, all modern, 2d floor, $40. 36 Metcalf St. Mystic 0827-J.

MOUNT HOPE—Five rooms, all modern. Apply 1008 Bennington St. Rio. 0232.

PARK SQ. HOUSE—2-room suites recently renovated, reasonable rental; 2 fireplaces, kitchenette. Hubbard 3650.

ROBLINDALE—3 rooms, improvements; garage; reasonable. 3 Pinedale rd. Park 2562-J.

ROXBURY—210 Highland St.; 5-room apartment; electricity and heat; $45. 215 MacLellan. 1776 Columbus Ave., Rox.

ROXBURY—3 rooms, steam heated, janitor, handy; reasonable. 17 Kearsarge Ave. High. 6743.

ROXBURY—6-room apartment, latest improvements; fine condition. 20 Beaver St. High. 6743.

ROXBURY—4 rooms 1st floor, all improvements; 2 car garage. 58 St. Alphonsus St. Rox.

SOMERVILLE—At 48 Princeton St., lower 4 rooms, all impts.; high, level land Ave., car, get off Lowell st., rent $27.

WEST SOMERVILLE—5 rooms, recep., bath, modern; $40. 128 Hillsdale Rd. Som. 8385.

Rooms for Housekeeping

BEACHMONT, 17 Agey Terrace.—2 completely furnished housekeeping rooms, $6.50. Revere 0884-R.

BOSTON—Near Sullivan Sq., furnished housekeeping rooms, all impts. Charlestown 7235.

EAST BOSTON — 134 Meridian st., 3 front rooms and kitchenette on bath room floor, everything furnished. East Boston 1945-M.

ROBLINDALE—3 furnished rooms and bath; 30 wk. 192 Poplar St. Par. 4807-W.

ROXBURY—Furnished 3-room suite, also 2 kitchenette apartments; every convenience. Apply 2d floor, 2 Ruggles St. Rox. 3468.

SOMERVILLE—Near Sullivan Sq., furnished 1-2-room suites, all improvements. Charlestown 2398.

WINTER HILL—Furnished room and kitchen, all impts.; car line. 7718-M.

WINTHROP BEACH—Furnished rooms; $3.50 wk. 192 Point ave. Win. 0400.

Rooms With Board

CAMBRIDGE—Room, board, $10; near Central Sq. Kirkland 1000, Ext. 6043-R.

DORCHESTER—27 Folsom St.; steam heated, airy room; board opt. Gar. 6728.

JAMAICA PLAIN—Steam-heated room, suitable 2; excellent board. 3 Bickford, Jamaica 4417-W.

ROXBURY—Room and board, two in room; $24. Mrs. McDonald, Hull 0337-W.

Rooms Without Board

ALLSTON—Heated rooms, bath floor, $4, $5. 15 minutes Park St. Stadium 1792.

HOTEL JEFFERSON, 237 TREMONT ST.—Rooms, $1.50 per week; $7 up. Dev. 8032.

37 W. Newton St. Every room a dream, $5, $6, $7, $8 wks. Men only. Telephone in every room. Private baths. Ken. 9898, 2164. Han. 8714

Children to Board

CHILDREN boarded, near school; churches; mother's care; good food; $6. Randolph 0587-W.

CHILDREN to board; good food, mother's care; private home. Everett 2553.

CHILDREN to board, 2 years or over; good home; best care. Mystic 0567-M.

EXPERIENCED boarding mother; has vacancy for child over 2; best of care, real home, near schools, churches. Mal. 2681.

EXPERIENCED mother will board child over 2 year; good home care. Talbot 4715.

INFANT or child to board; $6 week; good home. Hyde Park 1354-M.

WANTED—Child to board, couple, home, pleasant surroundings; reasonable. Reading 0188-W.

WANTED—Child; best of care, large yard, private family. Everett 1081-M.

Trucking—Storage

AUTO TRUCKING to any part of U. S. Carroll Trucking Co., 40 Court St. Cen. 7453.

Help Wanted—Female

WANTED
Refined, capable girls to usher at high-class moving picture theatre. Eddie Mack, Argonne A. A., 7 Water St.

CANDY DIP, **WRAPPERS AND CHOCOLATE STRINGERS WANTED**
Steady work; good wages. Apply Brand Confectionery, 38 Everett St., Allston. Buses from Central Sq., Cambridge.

STITCHERS WANTED
On silk dresses. C. K. Dress Co., 66 Beach St., Boston. Hancock 8808.

LADIES—Up to $50 weekly; exclusive selling Christmas Card Box assortments. Personal lettering; 21 assortments; write for samples. Doehla Co., Dept. 55, Fitchburg, Mass.

WANTED—Young and attractive chorus girls for reconsidered musical comedy. Report 10 Stuart Dancing Academy, 295 Huntington Ave., 2 p. m., all this week.

Help Wanted—Male

MEN
for sales work in and around Cross ring store in Boston. IMMEDIATE income guaranteed. Experience unnecessary.
APPLY MORNINGS ONLY
ROOM 402
178 Boylston Street

YOUNG MAN
Of pleasing personality for sales work, no big pay to start, but a good living wage with increasing position to permanent with opportunity for advancement. Call 8 to 1, Real Silk Hosiery Mills, 260 Tremont St.

AT ONCE—South America or United States. Permanent; electrical, mechanical, salesmanship; experience unnecessary. $1,000 per month. Write for qualification furnished. Box 1175, Chicago, Ill.

MEN, WOMEN, BOYS—Learn engraving and mobbing; chance to fill good positions assured; day-evening. Vaughn's System, 324 Washington, Somerville. Dover.

MEN WANTED to do evening home work. Earn $15 to $20 weekly in spare time. Write The Aiken Co., 509 Fifth Ave., New York.

Agents—Salesmen

AGENTS—Clean up big money, fastest selling article; sample free. Goodrich rubber weld. Nelson Soulinier, 126 Chandler St., Boston.

Money to Loan

AUTO FURNITURE LOANS
$100 and over. Large company—lawful rates—no endorsers—no delay—quick, confidential service. Call, no obligation. Household Finance Corp., 31 Pi. Bonded to the State. Lic. 139.

FIDELITY LOAN CO.
227 PARK SQ. BLDG.
31 St. James Ave.—Hancock 3913

VACATION MONEY
No Fees or Fines Charged. Lib. 8100 Rm. 479
Very Small Repayments Monthly. Lic. 8268

600 WASHINGTON ST.

AUTO AND FURNITURE LOANS
On Your Signature
No endorsers. Easy Pay-Confidential
As-s Notes Refinanced. Lawful Interest.
GLOBE PLAN
461 Park Sq. Bldg.
Lib. 2388 Lic. 143

Furniture **$50 to $5000** Notes
FOR ANYTHING THAT YOU NEED
SEE US FIRST
Loans Quicker—Lower Rates
Licensed and Bonded by the State
BOSTON FINANCE CO.
219 SUMMER ST. LIC. 136 LIB. 7548
15 SCHOOL ST. LIC. 166 LIB. 7548
634 MASS. AVE., CAMB. LIC. 166 UNI. 2266

NEED MONEY QUICKLY
24-Hour Courteous Service
On CARS LOAN up to $700
Small monthly Repayments—Come in for full information—no endorsers needed.
Beneficial Loan Society of Boston, Inc.
73 TREMONT ST., Lic. 8 Mass. Rm. 5-5-7
Room 1, Second Floor, Bldg., Boston.

AUTOMOBILE LOANS
YOUR PAYMENTS TOO LARGE?
Let us reduce them. Cash advanced.
ATLAS FINANCE CORP.
2 Park Square Han. 8715
2 doors from Boylston St.

READY MONEY
SMALL and large loans for your personal or commercial needs.
METROPOLITAN FINANCE CORP.
Room 211, 370 Washington St., Bos. 0867

NEED MONEY QUICKLY?
Come in, write or phone if you need up to $300. Quick, courteous service. Lic. 145.
Industrial Bankers of Brookline, Inc.
263 Harvard St., Coolidge Cor. Ave. 0084.

PERSONAL LOAN SERVICE
Come in, write or phone in you need up to $300. Quick, courteous service.
Personal Finance Co. Cambridge, Inc.
852 Bldg., Cambridge, Lic. 71. Porter 2-0-7-0

NEED TIME TO PAY?
Come in, write or phone if you need up to $300. Quick, courteous service.
BENEFICIAL LOAN SOCIETY OF DORCHESTER
763 Dudley St. **DEVONSHIRE** Lic. 5-3-7-0

PILGRIM PLAN
$7 LOANS ON AUTOS & FURNITURE
Confidential—Courteous—Prompt service
Phone or write. Rooms 401, 4th floor.
94 SCHOOL ST. Lic. 8 Mass. Lib. 6-3-7-0

CASH LOANS, $300 OR LESS
Quick Courteous Service
PERSONAL FINANCE CO.
99 Dover St. Parks Snow Bldg.
SOMERVILLE
Phone Som. 5-5-3-6 (Lic. 33)

ATLAS AUTO FINANCE CORP. 629 COMMONWEALTH AVE. KEN. 6345, LIC. 36. LOANS OVER $300.

MONEY loaned on furniture, etc. **QUICK** and **PRIVATE.** Van Dam Loan Co., Inc. (Lic. 26.) 315 Wash. St., 4th. floor.

Building Materials

SAVE 30 to 50%
Install or repair your heating system now. Everything from asbestos pipe covering to boilers at lowest prices.
L. GROSSMAN SONS, Inc.
138 Granite St., Quincy

Clothing

MARK DOWN — PRICE SALE
1 and 2 Pant Suits, $9.75, $12.75, $18.50; worth $15, $20. Haincoats, $1.98. Pants, $3.98. Stetson Clothing Co., 74 Wash. St.

Furniture

$250 6-PIECE bedroom suite; with box spring, hair mattress; over 6 months old; will sacrifice. Columbia 6346.

Legal Notices

NOTICE—United States of America, District of Massachusetts.—Boston, Aug. 14, 1930. Pursuant to the Rules of the District Court of the United States, for the District of Massachusetts, notice is hereby given that THOMAS A. FLANAGAN, of Belmont, in said district, has applied for admission as an Attorney and Counselor of said District Court. JOSEPH A. DEN-GELEKI, Deputy Clerk.

A PUBLIC MEETING will be held in Ward Room, Warden, on Sept. 12-13, 1930. Said meeting will be held in accordance with Section 4, Chapter 27, of the Revised Ordinances of 1914. JOHN J. CURLEY, Mayor.

Automobiles, Trucks and Accessories

MASSACHUSETTS MOTOR CAR COMPANY
300 Feet Frontage 3 Buildings
973-999 Commonwealth Ave. 1 Open Air Lot
Also 700 Commonwealth Ave.

For the convenience of the public—to make it easier to buy here—we have taken advantage of opportunity to utilize three buildings, 77,000 square feet of showroom, the largest area in New England devoted exclusively to the sale of used cars. Now you may take your choice from a greater display at three addresses. Greater convenience—larger sales staff—more of all makes and models.

150 SELECTED USED CARS
OPEN EVES. Easy Terms Stadium 3500

'25 Buick Coupe ..... $ 95
'24 Buick Touring 110
'28 Essex Coach 195
'28 Dodge Coupe 395
'28 Ford "A" Touring 165
'28 Nash 7-Pass. Sedan. $425
'28 Chandler Sedan 395
'28 Buick Coach 550
'28 Chevrolet Sedan 395
'28 Chrysler Coach 695

74 CARS

5-PASS. 4-DOOR
Fully chromium plated; clean Deco; beautifully upholstered; 1929 Nash "400" Standard Six Sedan; real luxury at a great reduction; was $650.
Whirlwind Windup Price..... **$545**

Other Equally Fine Nash Values at Liberal Price Reductions

'28 Buick Brougham $750
'28 Ford Tudor 418
'28 Studebaker Coach 575
'28 Essex Sedan 525
'28 Ford Sport Coupe 395
'28 Marquette Sport 695
'28 Oakland Coupe 475
'28 Studebaker Dict. Sedan .. $875
'28 Studebaker Touring 695
'28 Willys-Knight Coach 595
'28 Hudson Coach 595
'28 Chrysler 6 Coach 795
'28 Whippet 6 Sedan 395
'28 Nash Sedan 575

Your car as part or all of first payment. Balance, convenient terms.

NASH NEW ENGLAND COMPANY
Open Evenings **630** FRED'K FAY DEPARTMENT COMMONWEALTH AVE.

THE small amount of an automobile's mileage used by the first owner does not show the fact that the motor is as good as new—ready for thousands of additional miles in the next owner. All used cars are checked for adjustments and mechanical condition before they are offered for sale by the Automobile Merchants of Greater Boston. YOU can safely rely on their authorized seal as a good buy—and you can drive away with faster than ever before. Prices are lower and prices are more interesting than ever.

65 @ $100

Today 66 Cents Buys $1.00 Worth of Transportation in a Good USED CAR.

"DANIELS AD"
65c BUYS $1 WORTH
G. M. C. ½-TON TRUCK
good motor and tires; a good buy at **$235**
CHEVROLET ½-TON TRUCK
1927. Curtain sides, motor recently overhauled. A **$165**
We will demonstrate any car and truck listed. Open evenings by appt.
Daniels Chevrolet Co., 645 Mt. Auburn St., Watertown, Mass. Middlesex 3300. Your old car in trade.
Watch "DANIELS AD" daily

TRUCKS
1930 Chevrolet 1½-ton canopy top express. Just like new **$600**
1929 Chev. ½-ton panel, like new **$335**
1927 Chev. ½-ton panel, good condition. Good tires. A **$185**
bargain at
1928 Chev. 1-ton open express, 4-cylinder truck. Well **$295**
worth buying at.
1929 Chev. sedan delivery. A real entrance into the delivery business. A very good at **$395**
Open Evenings
J. J. DELANEY, INC.
1500 acres 1200 Blue Hill Ave., Mattapan, Milton 5000 and 9670.

BOSTON WHIPPET KNIGHT CORPORATION
Used Car Department
1924 Buick Sedan ..... $ 75
1928 Essex Coach 310
1928 Essex Sedan 350
1928 Paige Cabriolet 375
1929 Whippet 6 Sedan 415
1928 Oakland A-6 Coupe 375
633 COMMONWEALTH AVE.
660 BEACON ST.
Two Rooftops Kenmore Sq.
Easy Terms. Open Evenings

WANTED
Good used cars, rite models, in good condition. Walker Indian Co., 1309 Boylston St., Boston. Tel. Com. 3920. Open evenings.

Jim Pays Cash for Your Car
1147 Tremont St., Roxbury; Garrison 9417
GOOD WILL Used Cars. Only Authorized Dealer for Co., Commonwealth Ave. at Amory St.

WANTED—Used Cars
Highest prices paid. Open evenings.
Fred T. Murphy Co.
1 Mt. Auburn St., Watertown. Wat. 0330

AUTOS WANTED! CASH PAID!
ALL TYPES of Model "A" Fords; your chance to get rid of it at good price. Open evenings. C. W. Muldoon, Inc., 926 Commonwealth Ave. Kenmore 5670.

'29 OLDSMOBILE SEDAN $650
Francis Motor Car Co. Terms
596 Comm. Ave. KEN more 5670

1926 CHEVROLET sedans and coaches, $125 to $325. Studio Chevrolet, 1376 Comm. Ave. Cor. Harvard. Stadium 3400

'28 Dodge Senior Sedan
Traded in for a new Packard; and is in A-1 condition; has been driven only 11,000 miles; good condition; good tires. Price $775; particulars and terms phone MR. C. H. ATKINS, Beach 4000.

'29 WILLYS-KNIGHT DE LUXE SEDAN $695
Traded in for a new Packard. Sold new by us; has been driven only 11,000 miles; good condition; good tires. Particulars and terms phone MR. C. H. Stone, BEA dison 8400.

AUTO LOANS ! !
We loan money on your auto, outstanding debts off your present payments; reasonable.
STATE TRUST, INC.
118 Brighton Ave., Allston. STA. 6037
Lic. 197.

FORD 1928 TUDOR $350
1928 Tripolo Rd., Belmont 3850

NOTICE TO AUTOMOBILE OWNERS
Right now the automobile merchants of Greater Boston are making a special effort to sell you used cars. Cars for the sole purpose of clearing their showrooms.
To the man owning an old model car such as 1924, 1925 or 1926 we say: Don't be misled by these offers, for you realize the utmost on his present car when you trade it for the purchase of a late model Used Car.
The automobile merchants cannot afford to make these offers on these older cars, but they can on the late model cars. Don't be misled after you have driven the car away from the dealer from whom you plan to buy a late model Used Car and receive the bill for the payments owing to him.
Certainly this is a fair arrangement. It permits you to buy a later model car than the one you now own plus taking advantage of the drastic reductions in prices. It also gives the dealer the chance to give you an additional discount because he does not have to pay a salesman's commission on the resale of your old car.
Remember, the dealers have reduced prices on all Used Cars in clear their salesrooms.
LOOK, SEE, TRY and BUY TODAY!!

OLDSMOBILE DIRECT FACTORY BRANCH **SERVICING**
UNLEASH
The unused mileage in one of these money saving values Here Are a Few Examples:
'28 Oldsmobile 6-Pass. Coupe $595
New tires, finish and interior like new.
'28 Olds Roadster $45
'28 Nash 2-door Sedan $95
'28 Essex 4-door Sedan 295
Ask about our protective guarantee. As low as $40 to $70 —Terms
OLDS MOTOR WORKS
Authorized Oldsmobile Sales and Service
965-985 Commonwealth Ave.
Tel. STAdium 6110 Open Eves. Argonne 6464

FINANCE CO. SALE!!
AUTOS SOLD FOR BALANCE
Cash or Terms—Trades Accepted
'28 La Salle Sedan $1,395
'28 Buick Master Sedan 6 Sed. 795
'28 Pontiac De Luxe Coupe .. 795
'28 Nash Sedan, Standard Six .. 795
'28 Buick Sedan, 5-pass. 795
'27 Pontiac Coupe 395
'28 Dodge Convertible Coupe .. 575
'28 Studebaker Sedan, 5-pass. .. 795
'28 Hupmobile Roadster 395
'28 Buick Coupe 795
'28 Packard 4-pass. Coupe 895
'28 Buick Sedan 795
'28 Maxwell Roadster 225
'28 Ford 1½-ton Brougham 525
EASY TERMS
118 Brighton Ave. Allston 0032

1930 HUDSON 5-PASS. SEDAN
This car has had very small mileage and is like new in every respect; paint, tires and upholstery are perfect. Has many quick sales; liberal terms arranged. Will allow you $1,000 for your present car. Everett 1660 for demonstration.

1930 BUICK 7-PASS. SEDAN
This car has had very small mileage and is like new in every respect; paint, tires and upholstery are perfect. Has many quick sales; liberal terms arranged. Will allow you $1,000 for your present car. Everett 1660 for demonstration.

'28 Dodge Senior Sedan
Traded in for a new Packard; and is in A-1 condition; has been driven only 11,000 miles; good condition; good tires. Price $775; particulars and terms phone MR. C. H. ATKINS, Beach 4000.

'28 Dodge Senior Sedan
Traded in for a new Packard; and is in A-1 condition; has been driven only 11,000 miles; good condition; good tires. Price $775; particulars and terms phone MR. C. H. ATKINS, Beach 4000.

Packard 3-26 Sedan
Traded in for a new Packard; and is in A-1 condition; has been driven only 11,000 miles; good condition; good tires. Price $775; particulars and terms phone MR. C. H. ATKINS, Beach 4000.

PLAYER PIANO
WANT to move at once into some flat; home small size player piano, dim bench to match; will sell for $150 cash; also fine colonial style, nice tone; fully guaranteed. Can be seen this week. Balance on lease; very low price, pay only 12 a week. For full information write F-51, Boston American.

100 PIANOS $25 up, $5 monthly. Brooks, 119 Summer St., over HAYDEN'S.

Today, in the real estate columns of the classified Ads, you will find scores of opportunities for profitable investment.

LITTLE UPRIGHT PIANO
BEAUTIFUL little upright piano; well known make; fully guaranteed; full keyboard; will sell for $150 cash; also a fine parlor piano which will make payments of $5 per week if satisfied; must move it at once. Answer this ad and we will give you full information by telephone; mail or call. Player Piano Department, 120 Boylston Street.

You owe your children a musical education. Start on a good low priced upright—$25 to $100—Later exchange for a better one. Followed in 3 years. Other $100 to $250, worth double. Blake's, 874 Wash. St. Han. 0088.

Musical Instruments

$EE HOW TO SAVE MONEY
It will pay you to travel the short distance to Lynn to save money.
'29 Studebaker Pres. coupe $895
'29 Buick sedan, like new 925
'29 Nohomobile De Luxe sedan .. 845
'28 Packard Sedan 775
'29 Essex town sedan 495
'30 Whippet 6 sport roadster 495
'28 Hudson coach, dandy 575
'28 Whippet 6 sedan 325
'29 Essex coupe, rumble seat 295
'26 Buick s

EDITORIAL PAGE
AUGUST 20, 1930

BOSTON EVENING AMERICAN

LARGEST EVENING
CIRCULATION IN NEW ENGLAND

Making Traffic Progress

At Least We're Doing Something About It

Patience is a virtue; in our traffic tangles it's as necessary as the shoes we wear.

For a generation public officials watched traffic congestion pile up in the city. They could not widen the streets; that might increase the tax rate and spoil their chances for re-election. So, they sat back, twirled their thumbs, contemplated the marvellous growth of the auto with personal satisfaction and allowed conditions to go from bad to worse.

The present-day officials of Boston are grappling with this problem which has all the elements of a Gordian knot.

Pedestrians complain that the new traffic lights have none of the personal touch and intimate consideration of the traffic policeman. No, but they have none of favoritism or surliness, either.

Autoists complain they are being tagged for overparking. Well, the other fellow has some right to the use of the streets.

We hear much complaint of favoritism and political pull. The tagged one who knows a pol who knows a policeman has his tag thrown into the wastebasket at Police Headquarters; while the uninfluential pays through the nose. That is a just complaint. Put it up to Commissioner Hultman.

Our merchants, in common with our other people, want traffic to move in a safe, even and steady flow through the streets. But their own trucks, heavily laden with wares, must stop somewhere to make deliveries, either to them or to their waiting customers. Result, drivers are arrested for double-parking, congestion rears its head and defies defeat.

Despite these contradictions, the situation is improving more rapidly than seemed possible. Conditions are far from gloomy; the sun is breaking through. A little more patience and a little less selfishness among all of us will give these experiments an ample test. They can be altered and strengthened in the light of experience. At least, the officials are trying, so let's give the boys a hand.

Suicide Cured

By Advertising

Billboards are a good deal of a nuisance—spoiling the scenery, interfering with the view. From Japan, however, comes an idea for a billboard that none could object to. This particular piece of outdoor advertising has been erected by the Women's Society of Kobe to check the suicide wave in Japan. And so effective has it been that within the last year 214 persons have come to the society and confessed that it kept them from self-destruction.

The billboard says:

"Wait a Moment—God Is Love. If you are in such circumstances that death seems the only way out, please come to us. We will be your friends."

The society's address is also given.

Considering the number of persons here who end their lives, and of others who in moments of depression or discouragement think about it, such a billboard seems useful.

An anti-suicide society with a fund for outdoor advertising along the waterfront or elsewhere could do much good.

Horses

Not Yet Extinct

Not that it matters, but those who think the horse is an extinct quadruped are wrong. There are probably more today than there were thirty years ago when the auto was in its infancy and the airplane had not been invented.

Census experts will tell you that Indians are more numerous now than when Columbus discovered America. You don't notice them, that's all.

It's the same with the horse.

Personally we are glad of it. Cars and airplanes are faster, we admit. They get you there in a hurry. But you can't jump fences with them or feed them sugar. And they don't whinny when you throw open the door of the garage or hangar.

If they ever learn to do that they may oust the horse. But not before.

Who Rules the World?

Not Uncle Sam

British airplanes bomb native villages on the northern frontier of India. This discourages rebellious tribesmen, who have no planes and find attack from the skies embarrassing.

On the same day, Brazilian planes help to capture the town of Princeza, deep in the interior. An insurrection was in progress there—until the planes arrived.

American marines fly over Sandino's camp in Nicaragua, and Sandino hastens across the border into Honduras. Fighting these days is poor fun, for those on the ground.

Napoleon said that God was on the side with the heaviest artillery. Napoleon would change "artillery" to "air force" if he were with us today.

Whoever rules the air rules the world. Just now the ruler of the world is either France or England—probably France.

Proud Uncle Sam rules Nicaragua, where the natives have no planes. But in the world, he doesn't count.

However, as he doesn't know it, he is happy, thinks he is really SOMEBODY.

What Do You Know?

BOSTON'S ORIGINAL KNOWLEDGE TEST

Do you know:

1. What does the expression "Alma Mater" mean?
2. Where in ancient Greece was there a famous oracle?
3. What are abstract numbers?
4. What is an accommodation train?
5. What was the name of the burial field bought with the money from Judas?
6. What is a ballad?
7. Whose ghost appears to Macbeth at the royal banquet?
8. Who was called the forerunner of Christ?
9. What is a cablegram?
10. What stimulant is found in coffee?

Match correctly:

11. obstacle — abolish
12. nullify — self-denial
13. accumulate — hindrance
14. abnegation — amass
15. abrogate — cancel

Answers to today's test:

1. Fostering mother. 2. Delphi. 3. Used without application. 4. One that stops at practically every station on its run. 5. Acelдama. 6. Popular kind of romantic poem adapted for singing. 7. Banquo's. 8. John the Baptist. 9. Message sent by submarine telegraph cable. 10. Caffeine. 11. Hindrance. 12. Cancel. 13. Amass. 14. Self-denial. 15. Abolish.

Copyright, 1930, King Features Synd., Inc.

FAMILY TREE -:- Stock Tips in the Jungle -:- By T. E. Powers

IF I HAD THE MONEY I'D BUY A THOUSAND SHARES OF BOOP-PEE-BOOP THIS IS THE TIME TO GET IN AT THE LOW PRICES!
DON'T FAIL TO GET IN TO THAT BANANA OIL CORP. STOCK. THEY HAVE A NEW PROCESS FOR MAKING SHAVING SOAP OUT OF THE DISCARDED BANANA PEELS
I'LL GET A THOUSAND SHARES OF BANANA OIL THAT SOUNDS LIKE A GOOD TIP!
BROKERS
BROKERS
A BLACK CAT!
"MEOW!"
STOCKS
STOCKS
STOCKS
STOCKS
STOCKS
STOCKS
TOPSY

NEW YORK DAY BY DAY -:- By O. O. McIntyre

NEW YORK, AUG. 20—The spotlight is, with all there is in the world to write up, being turned on the pay of columnists. Sime's theatrical weekly, Variety, started it with a stud-type banner: "Cal's No. 3 In Soft Jobs!" in welcoming the former President to columnar circles.

It has given other columnists a chance to lie about wages. My impression is most readers are surprised we are paid at all. My weekly stipend, so long as the whole gang has squealed, is $15 a week, Tuesday afternoons off, but I must furnish my own typewriter and cat out.

A guess is our whole outfit is headed for oblivion. The gloomy prediction is based on the fate of other rackets when financial facts leak out. Recently a critic said: "It is getting so anybody can be a columnist." There was certainly no intense struggle about it for me.

I fizzled like a wet firecracker on every other job on a newspaper before taking up columning. But as such a misfit have been able to live by grinding out a daily spasm like this. I am not alone in this good fortune. The halo of my fellows is the same tin hat.

* * *

The sooner the braggarts realize columning is one of those agreeable tricks Fate often plays on nobodies and quit blabbing about unearned increment, the longer we postpone the finish. I want to put it off until Dec. 18. The next payment on the piano is then. Or out it goes.

The columnist believes he is quits a case. John Gilbert, a year ago, I imagine had a similar conviction. I have said it before, and here it is again, nothing we do is at all important. We are happy victims of an extraordinarily lucky break and if we quit tomorrow others would do it as well, if not better.

* * *

This is no effort to steal a bow as a shrinking violet. None of us is freighted with modesty. Each believes—I know I am—the best in the business. That is the trouble. We are top heavy with the divine afflatus they call ego.

* * *

We tell our readers daily what we ate last night, who—as though everybody couldn't guess—paid the check, the night club we visited, the book we enjoyed and now we tattle about the size of the pay check. Actors used to do most of the talking about themselves, and look what happened. If I keep on in this depressing vein I'll do away with myself or something.

* * *

To my notion there were two great columnists—Eugene Field and Bert Leston Taylor. The nearest runner-up is Franklin P. Adams. Nothing the rest have done has not been done by Field and Taylor. We merely flounder about trails they blazed.

* * *

As average humans, columnists rate just as high as the next fellow, but no higher. I know only two columnists who interest me conversationally or in their writing. And I know of none I interest in either capacity. I find them unfailingly dull copypany.

* * *

With all the signed columns broadcast to the world with intimate details of our shirts, ties and familiarities with the great, no living columnist is as well known among thinking people as Frank Ward O'Malley, who was just a reporter on the old Sun, never signed a story or wrote a word about himself in his newspaper days.

* * *

I enjoy columns of others chiefly because I belong to the guild. But I am as conscious of their deficiencies—I speak solely of New York—as I am my own. The theme of every column is a personal exploitation, and asinine supplication for the reader to remark: "What a devil of a fellow!"

* * *

There is one glorious high spot in columning no other job I know attains. A fellow can devote the entire working hours of the day feeling sorry for himself—and be paid for it. For instance!

Copyright, 1929, McNaught Synd., Inc.

H. G. Wells Writes

ON "THE SCIENCE OF LIFE"

(Continued from Yesterday)

IN OUR bones there is a fine internal architecture of struts and stays beautifully adapted for resisting, with the greatest economy of material, the mechanical strains to which the bone is subjected. In its construction the head of the thigh-bone is like certain cranes; the inner architecture of the heel-bone is not unlike that of a roof, with lines of bone transmitting the pressure from leg to ground, and others at right angles as tie-beams.

All this delicacy of adaptation is called into existence by the actual stresses and strains to which the bone is exposed. If the mechanical conditions alter, the struts rebuild themselves in responsive adaptation. This is seen, for instance, when a broken bone is set crooked, or when two bones which ought to be free to move become united to each other, as in an ankylosed stiff knee.

Again there exists people born with deformed feet which can never be used for walking. They cannot begin to walk and so the normal stimulations are withheld. The bony structure of their heels remains poorly developed, and what there is of it is more like an ape's than a man's.

Indeed, the whole size and shape of bones is plastic. If a puppy be prevented from using one of its legs, by tying it in a sling, after six months the bones of the unused limb will be only about half the thickness of those which have had to carry weight, as well as being a little shorter. And when an irregular fragment of bone from some other part of the body is grafted to take the place of a damaged or diseased finger joint, the mechanical forces in the finger will remodel it toward the shape of a finger joint within a year or two.

(To Be Continued Tomorrow)

Written in collaboration with Prof. Julian Huxley and George P. Wells.

Copyright, 1930, by H. G. Wells.

Listen, World!

By ELSIE ROBINSON

People

THE HARDEST job you have to tackle is—PEOPLE.

You spend more time on that job and you use up more energy than on any other.

People! They get your goat—they gum up your program, you're always getting mad at them or sorry for them or bored with them. You labor furiously to understand them or—what seems much more important—to make them understand you. But they don't and it exasperates you. Why are they so stupid, so cranky? Why do they meddle and make unreasonable demands and graft and gabble?

Elsie Robinson

If they'd only work with you, or leave you alone in peace, then you could really get somewhere. But they won't. They're always interfering. And, to tell the truth, you can't seem to leave them alone either. The more they bother you, the more you want to change them or, at least, get even with them. The thought of them becomes a habit—an obsession—

Then your mood will change. You'll get disgusted with yourself. You shouldn't be like that. You ought to like people—lots of people. You should be able to get along with anyone. Particularly with your own family. It's unnatural to be so bored and peevish. You'll stop it. You'll make yourself remember that every person is your fellow man. You'll love everyone! You'll be helpful to everyone! And then, of course, everyone will love you and understand you and do what you want.

But, worse luck, it doesn't turn out that way. After a brief period of sweetness and light, you're back in the same old sog. Still fumbling around, fumbling and fretting, trying to like and be liked by everyone.

Stop it! You can't do it and it isn't necessary that you should. You need only a few friends at most. As for the rest, stop fussing—however far they may be from your fancy. Treat them as you do your other neighbors—the trees, the birds and the clouds. Amiably, tolerantly, with courteous indifference.

There is nothing unnatural in such indifference. You're not queer because you can't like most people. And they are not criminal if they can't like you. That's your right—and theirs. Then why all the bellyakin?

"Live and let live"—that's the oldest of maxims. But there isn't one mortal in a million that has the sense to do it. What a grand business life would be if we could!

Copyright, 1930, King Features Synd., Inc.

Animal Family Life

It Has Its Little Troubles

DOLCE FAR NIENTE, OR "SWEET REPOSE."

We do not believe in evolution, or any Darwin theory, but we are deeply interested in animals, their lives, doings, joys and sorrows.

The average normal boy is more interested in his dog, rabbits, guinea pigs, pony and other pets than in anything else.

Among grown men, some, scientists, study animals and their strange psychology, in many ways like our own.

Other men buy big guns and go to the tropics or to the north to shoot animals, much delighted when some creature bigger than themselves, and defenseless against bullets, rolls over dead.

For one man, the scientist, the proudest moment is that in which he announces to his fellows an important discovery adding to human knowledge.

For another man, less admirable, the proud moment is that in which he poses for his photograph with his foot on the body of a dead tiger.

When he shot the tiger he was safe in the air on an ele-

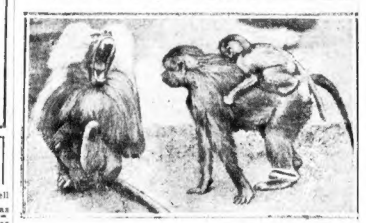

PAPA SCOLDS.

phant's back. When the tiger is safely dead it is photographed with "proud man" standing with one foot on top of it.

These pictures, illustrating family life among animals, will interest readers.

The upper picture, a sow with her brood, in clean sand in the warm sunlight, is a picture of bliss.

The pig mother, like all others, loves her children until she gets a new batch and forgets them. Only the human mother is devoted to her children through life.

Pigs are naturally CLEAN animals. The idea of filth that we associate with them and with pigsties is due to man, who shuts the unfortunate pig in a small sty, compelling it to live in muck and filth.

The two pictures of the monkey family will interest those that believe in evolution and those that don't.

It must be admitted that the upper picture, the father monkey "yelling his head off" because something doesn't please him, is much like many human fathers that yap and yell first, and think afterward.

The picture of the monkey father, calmed down, and of the

MATERNAL DISCIPLINE

mother, exercising her authority and restraining her imprudent child, is one of domestic felicity.

You can imagine the mother saying: "Don't go too near the edge, darling."

Very interesting are these animals that live with us on the earth, and that, in the opinion of scientists, are the stock from which we sprang.

WHY are we all here—animals and humans?

Why such variety? Why the fatness of the pig, the hideous howls of the baboon, the hundreds of millions of human savages, of whom science can truly say that between them and the highly civilized human being there is more difference than there is between the same savage and a blade of grass.

We know what becomes of us, later—or think we know. If we are good we go to Heaven. If we are bad we go to Hell, and burn forever.

But what becomes of the animals? What becomes of the intelligence that enables the monkey mother to protect her infant, the fat pig to love her young ones? As we understand it, there is no Heaven for animals. We do not share the red Indian's hope that in Heaven he will find plenty of buffalo and bear, and will enjoy shooting them.

But if the animals have no Heaven, they have, on the other hand, no Hell, which makes it about even. They are safe, at least, once they die.